Apartment in Ta' l-Ibragg

Ta' l-Ibragg, Sliema and St Julians Surroundings



€1,800

Reference No: 240531001-601

Total Rooms: **5**

Floor Area (m??) : **0**

Bathrooms: **2**

Bedrooms: **2**

Apartment - For Rent - Ta' l-Ibragg

Ta-L-Ibragg - Newly to the market, a very bright and spacious Apartment situated in a tranquil area. Property comprises an open plan kitchen/living /dining leading onto a sizable sunny balcony enjoying open views dining al fresco . Two double bedrooms (one of the bedrooms is with an en-suite), main bathroom. This beautiful apartment is being offered fully furnished, fully equipped. Must be see

Features

- Lift
- A/C
- Balcony
- En Suite
- Service Lift

Rooms

- Kitchen/Living/Dining : 0 x 0 m (0 m2)
- Double Bedroom : 0 x 0 m (0 m2)
- Double Bedroom : 0 x 0 m (0 m2)
- Bathroom : 0 x 0 m (0 m2)
- Bathroom Ensuite : 0 x 0 m (0 m2)

Gallery



















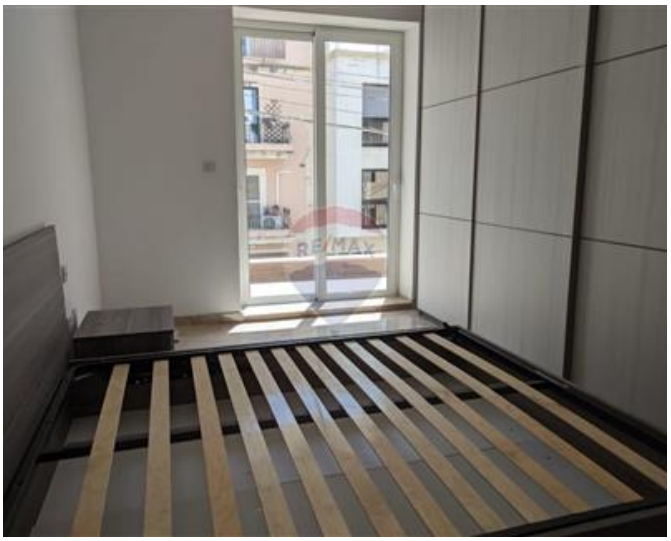



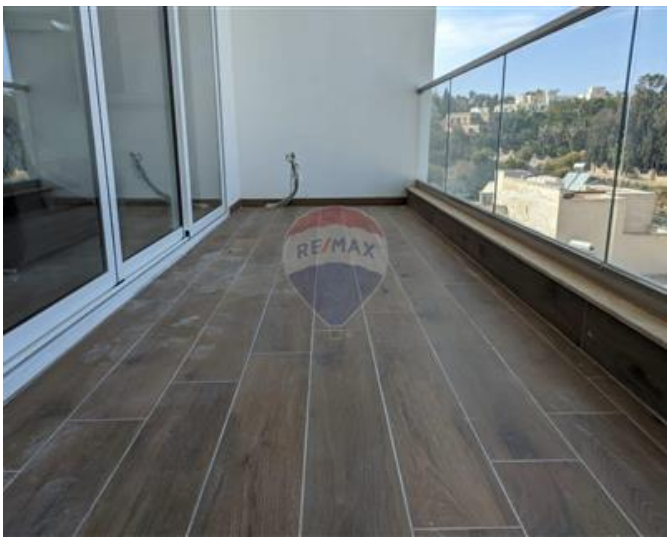



REMAX Finest - Sliema
REMAX Finest - Sliema

M: 79475593
E: fin@remax.com.mt
T: 79475593

REMAX Finest - Sliema
RE/MAX Finest,143 Tower Road, Sliema, Malta