Apartment in Attard

Attard, Central



€1,300

Reference No: 240531001-504

Total Rooms: **7**

Floor Area (m??) : **0**

Bathrooms: **2**

Bedrooms: **3**

Apartment - For Rent - Attard

ATTARD - Centrally located apartment, set within walking distance to most amenities, close to bus routes and Ta' Qali National Park. Layout is in the form of an open plan kitchen/living/dining area, three bedrooms (main with en-suite and walk-in wardrobe), and a guest bathroom. Property is being offered furnished and equipped, including A/C in open plan and main bedroom. Highly recommended!

Features

- Lift
- Ceramic Floor
- Tiled Stove
- Walk in Wardrobe
- Water Utility
- A/C
- Central Courtyard
- Kitchen/Dinette
- Video Hall Porter
- En Suite
- Marble Floor
- Electricity Utility
- Skirting
- Balcony

Rooms

- Kitchen/Living/Dining : 0 x 0 m (0 m2)
- Double Bedroom : 0 x 0 m (0 m2)
- Single Bedroom : 0 x 0 m (0 m2)
- Single Bedroom : 0 x 0 m (0 m2)
- Shower Ensuite : 0 x 0 m (0 m2)
- Walk In Wardrobe : 0 x 0 m (0 m2)
- Bathroom : 0 x 0 m (0 m2)

Gallery





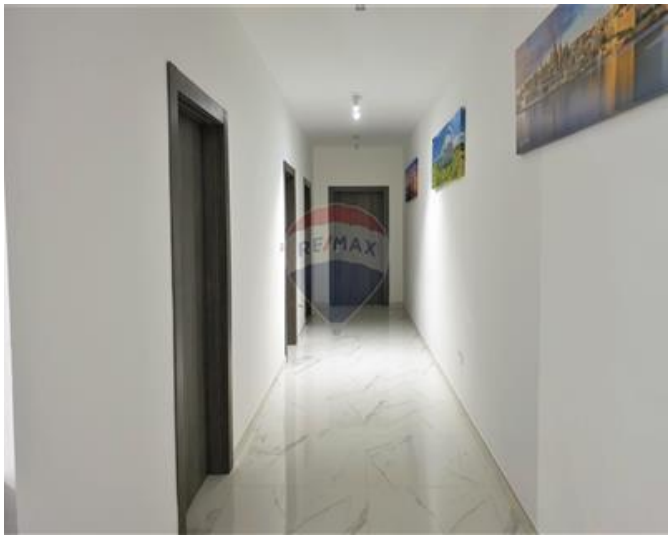

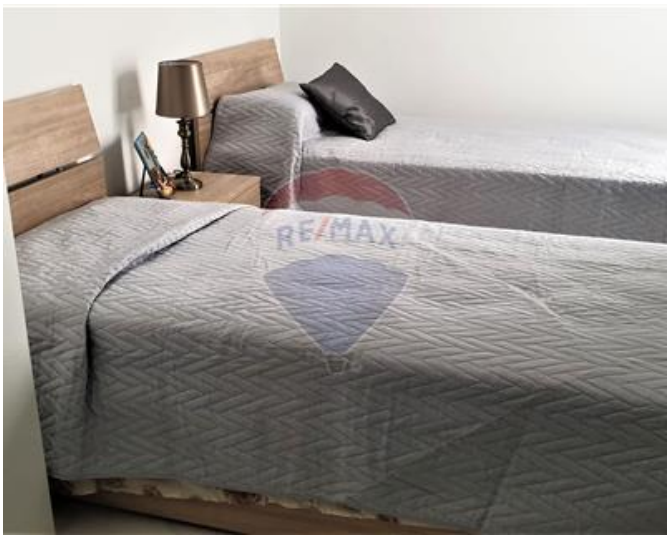















REMAX Finest - Sliema
REMAX Finest - Sliema

M: 79475593
E: fin@remax.com.mt
T: 79475593

REMAX Finest - Sliema
RE/MAX Finest,143 Tower Road, Sliema, Malta