

# Villa Semi-detached in Kappara



**Kappara, Sliema and St Julians Surroundings**



**€5,300**

Reference No: 240531001-428

 Total Rooms: **10**

 Floor Area (m<sup>2</sup>) : **0**

 Bathrooms: **3**

 Bedrooms: **3**

# Villa Semi-detached - For Rent - Kappara

KAPPARA - A beautiful semi-detached villa, finished to a very high specifications, including a well and all the amenities that comes to mind. Property comprises of a very large garden which leads to the swimming pool area, and the entrance of the property. The pool area is very spacious and ideal for entertaining as it also has the perfect lighting, and an actual bar. Property has a living room, a reading/study area with lots of natural light, an open plan kitchen/dining and another living room which leads onto a terrace, facing the pool area; three double bedrooms, two guest bathrooms, a washroom, and a large roof with views. Property also includes an interconnecting two car garage, and two other rooms that can be used as a flatlet. Be the first to view this wonderful property. Good value for money.

## Features

- ✓ En Suite
- ✓ A/C
- ✓ Terrace
- ✓ Roof Terrace
- ✓ Electricity Utility
- ✓ Pool
- ✓ Deck
- ✓ Garden

## Rooms

- ✓ Living : 0 x 0 m (0 m2)
- ✓ Kitchen/Living/Dining : 0 x 0 m (0 m2)
- ✓ Office / Study : 0 x 0 m (0 m2)
- ✓ Bathroom : 0 x 0 m (0 m2)
- ✓ Double Bedroom : 0 x 0 m (0 m2)
- ✓ Double Bedroom : 0 x 0 m (0 m2)
- ✓ Laundry : 0 x 0 m (0 m2)
- ✓ Bathroom : 0 x 0 m (0 m2)
- ✓ Double Bedroom : 0 x 0 m (0 m2)
- ✓ Bathroom Ensuite : 0 x 0 m (0 m2)

# Gallery



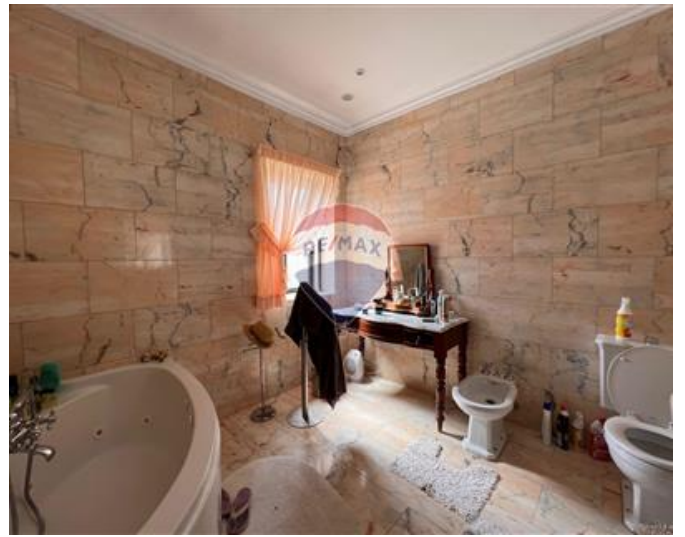







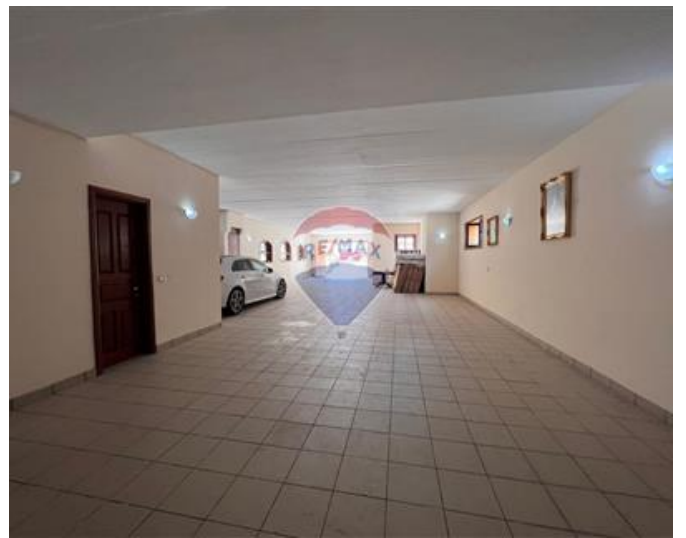
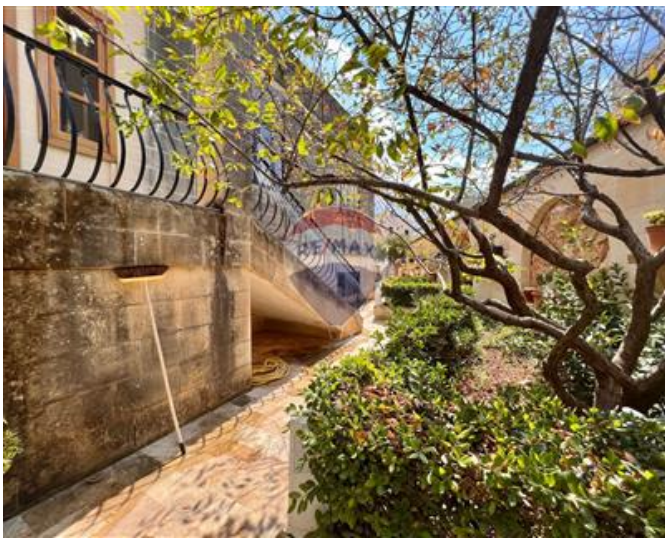



**RE/MAX Finest**

RE/MAX Finest - Sliema

M: 79475593

E: [fin@remax.com.mt](mailto:fin@remax.com.mt)

T: 79475593

**RE/MAX Finest - Sliema**

RE/MAX Finest, 143 Tower Road, Sliema, Malta