Terraced House in Attard

Image not found or type un

Attard, Central

€1,700

Reference No: 240531001-343

Total Rooms: **11**

Floor Area (m²) : **0**

Bathrooms: **4**

Bedrooms: **3**

Terraced House - For Rent - Attard

ATTARD - A spacious terraced house, situated in a very quite area, just off the outskirts of Attard. Layout is in the form of an entrance hall which leads into a formal sitting/dining, a spacious kitchen together with a family TV room which leads into a small backyard and a guest shower room. Upstairs, one finds three double bedrooms (main with an en-suite shower), and a guest bathroom. On the 2nd level, one finds a large room which can be used as a laundry room, with a nice roof space, where one can enjoy open country views. This property is being offered fully furnished and fully equipped. It would make a lovely family home. Must be seen!

Features

- En Suite
- Back Yard

Rooms

- Double Bedroom : 0 x 0 m (0 m2)
- Double Bedroom : 0 x 0 m (0 m2)
- Laundry : 0 x 0 m (0 m2)
- Double Bedroom : 0 x 0 m (0 m2)
- Living/Dining : 0 x 0 m (0 m2)
- Kitchen : 0 x 0 m (0 m2)
- Living : 0 x 0 m (0 m2)
- Bathroom : 0 x 0 m (0 m2)
- Bathroom : 0 x 0 m (0 m2)
- Bathroom : 0 x 0 m (0 m2)
- Bathroom : 0 x 0 m (0 m2)

Gallery

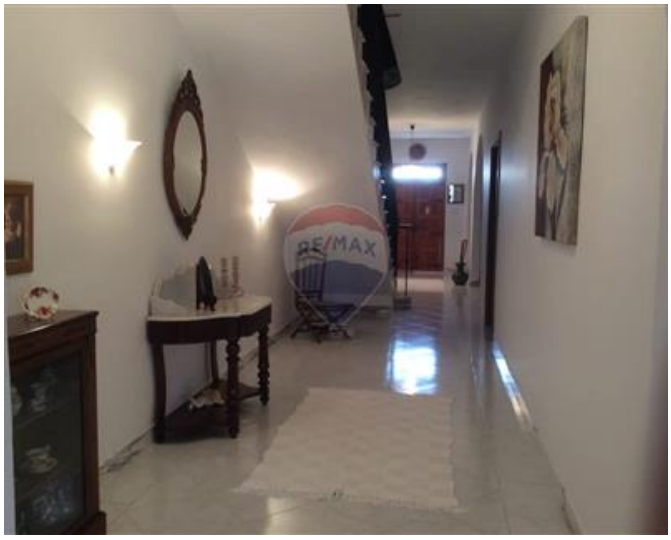

RE/MAX

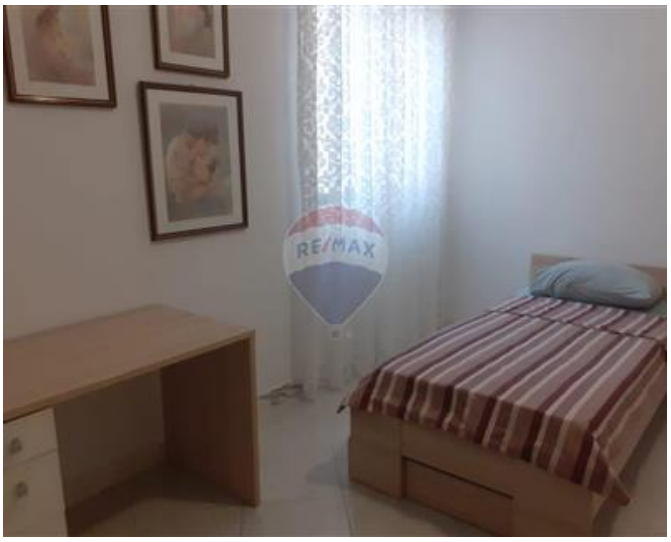
RE/MAX

RE/MAX

RE/MAX

RE/MAX

RE/MAX

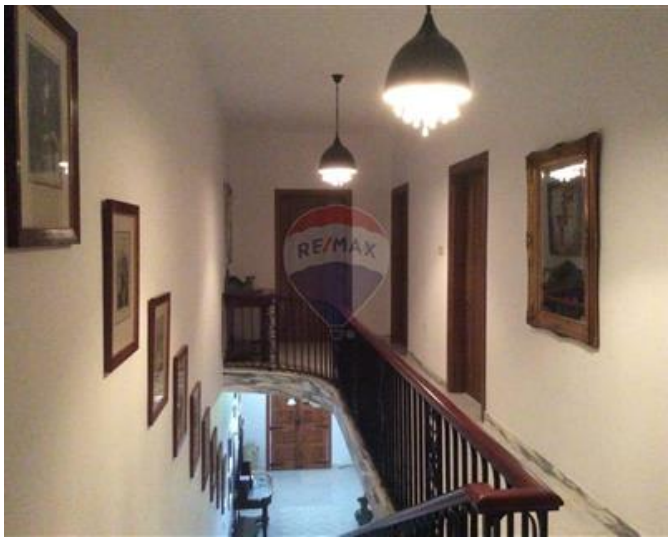
RE/MAX

RE/MAX

RE/MAX

RE/MAX

RE/MAX Finest
RE/MAX Finest - Sliema

M: 79475593
E: fin@remax.com.mt
T: 79475593

RE/MAX Finest - Sliema
RE/MAX Finest,143 Tower Road, Sliema, Malta