# Apartment in Sliema

## Sliema, Sliema and St Julians Surroundings



## €1,800

Reference No: 240521017-9

Total Rooms: **5**

Floor Area (m²) : **0**

Bathrooms: **1**

Bedrooms: **2**

# Apartment - Short Term Rentals - Sliema

A bright and fully air-conditioned 2-bedroom, 1-bathroom apartment located just a minute’s walk from the Sliema Promenade. The property features a comfortable living area, a well-equipped kitchen, and a modern bathroom with a shower. Additional amenities include free Wi-Fi and a smart TV. Ideally situated close to beaches, shops, restaurants, cafés, and public transport.

## Features

- A/C
- Wi-Fi

## Rooms

- Living/Dining : 0 x 0 m (0 m2)
- Kitchen : 0 x 0 m (0 m2)
- Double Bedroom : 0 x 0 m (0 m2)
- Double Bedroom : 0 x 0 m (0 m2)
- Bathroom : 0 x 0 m (0 m2)

# Gallery













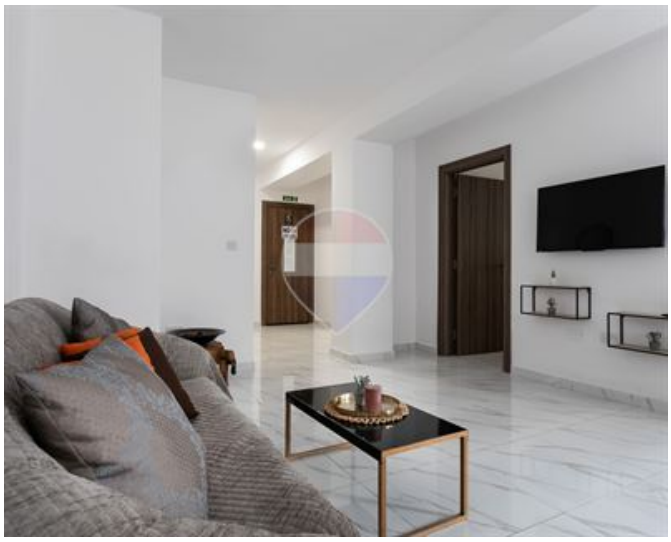









**Lorenzo Piccolo**
REMAX Connect - Msida

M: 79037089
E: lorenzo@remax.com.mt
T:

**REMAX Connect - Msida**
Realco Building, Floor 3,Triq il-Punent, Msida, Malta