Apartment in Sliema

Sliema, Sliema and St Julians Surroundings



€1,850

Reference No: 240521017-6

Total Rooms: **3**

Floor Area (m??) : **0**

Bathrooms: **1**

Bedrooms: **1**

Apartment - Short Term Rentals - Sliema

A fully air-conditioned 1-bedroom, 1-bathroom apartment located at Fort Cambridge, Sliema. The property features a spacious open-plan living and dining area, a fully equipped kitchen, and a double bedroom and direct access to a private ground-floor terrace overlooking greenery. Ideally situated close to the Sliema seafront, shops, restaurants, and local amenities.

Features

- A/C
- Balcony
- Wi-Fi

Rooms

- Double Bedroom : 0 x 0 m (0 m2)
- Bathroom : 0 x 0 m (0 m2)
- Kitchen/Living/Dining : 0 x 0 m (0 m2)

Gallery





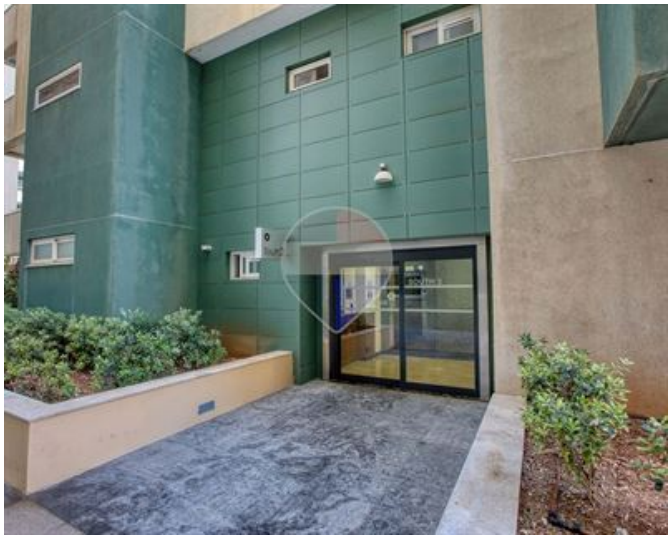

























Lorenzo Piccolo
REMAX Connect - Msida

M: 79037089
E: lorenzo@remax.com.mt
T:

REMAX Connect - Msida
Realco Building, Floor 3,Triq il-Punent, Msida, Malta