# Apartment in Kalkara

## Kalkara, South



## €1,500

Reference No: 240521017-33

Total Rooms: **3**

Floor Area (m²) : **0**

Bathrooms: **1**

Bedrooms: **1**

# Apartment - Short Term Rentals - Kalkara

A brand-new 1-bedroom apartment located at The Shoreline Residence in Kalkara. The property features a modern open-plan living and dining area, a fully equipped kitchen, and a comfortable bedroom. Further features include a private balcony, contemporary finishes, and access to the amenities within the residential complex. The development is conveniently located close to restaurants, cafés, shops, and other local amenities, offering a comfortable living experience in a coastal setting.

## Features

- A/C
- Balcony
- Wi-Fi

## Rooms

- Kitchen/Living/Dining : 0 x 0 m (0 m2)
- Double Bedroom : 0 x 0 m (0 m2)
- Bathroom : 0 x 0 m (0 m2)

# Gallery









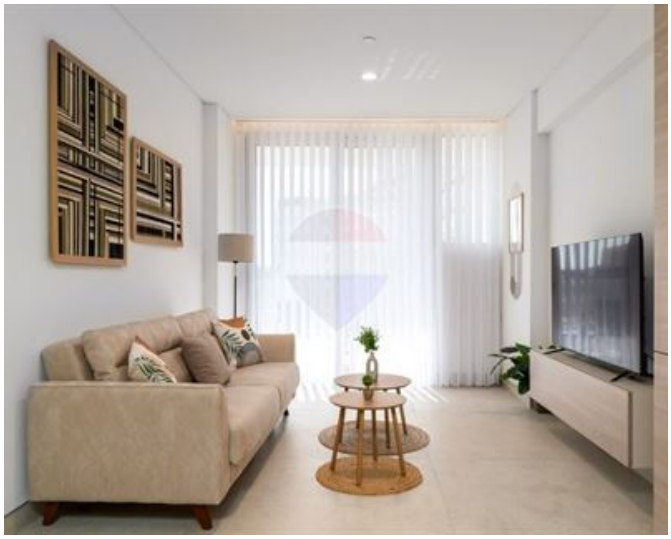







**Lorenzo Piccolo**
REMAX Connect - Msida

M: 79037089
E: lorenzo@remax.com.mt
T:

**REMAX Connect - Msida**
Realco Building, Floor 3,Triq il-Punent, Msida, Malta