# Maisonette in Swieqi

## Swieqi, Sliema and St Julians Surroundings



**€1,800**

Reference No: 240521017-30

Total Rooms: **4**

Floor Area (m²) : **0**

Bathrooms: **1**

Bedrooms: **2**

# Maisonette - Short Term Rentals - Swieqi

A fully furnished 2-bedroom, 1-bathroom ground-floor maisonette located in the central residential area of Swieqi. The property features a living area with a sofa and TV, a fully equipped kitchen and two bedrooms accommodating. The main bedroom is furnished with two single beds, while the second bedroom has three single beds. The maisonette is conveniently located close to supermarkets, cafés, shopping facilities.

## Features

- A/C
- Back Yard
- Wi-Fi

## Rooms

- Kitchen/Living/Dining : 0 x 0 m (0 m2)
- Twin Bedroom : 0 x 0 m (0 m2)
- Twin Bedroom : 0 x 0 m (0 m2)
- Bathroom : 0 x 0 m (0 m2)

# Gallery









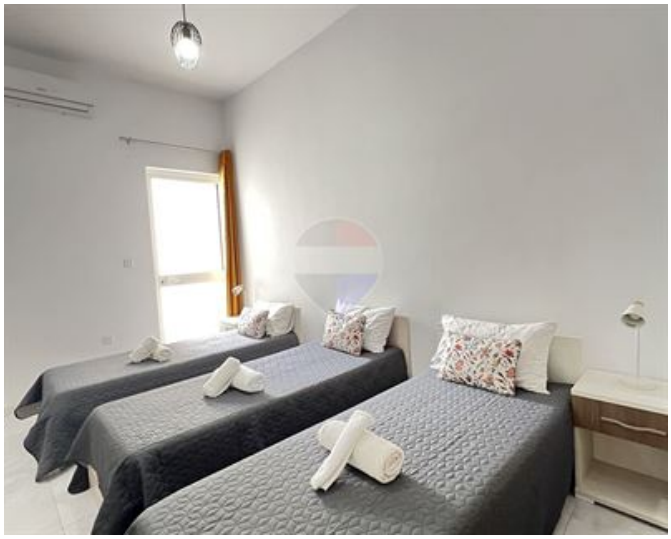







**Lorenzo Piccolo**
REMAX Connect - Msida

M: 79037089
E: lorenzo@remax.com.mt
T:

**REMAX Connect - Msida**
Realco Building, Floor 3,Triq il-Punent, Msida, Malta