Maisonette in Swieqi

Swieqi, Sliema and St Julians Surroundings



€2,000

Reference No: 240521017-3

Total Rooms: **6**

Floor Area (m²) : **0**

Bathrooms: **3**

Bedrooms: **2**

Maisonette - Short Term Rentals - Swieqi

SWIEQI – Maisonette located in a central area, close to supermarkets, butcher, confectionery, coffee shops and all amenities. Comprising a front patio and a combined kitchen / living / dining. Two double bedrooms each with en-suite bathroom. Extra bathroom is also available. This modern home is being offered air-conditioned and fully furnished including dishwasher, tumble dryer, washing machine, etc.

Features

- Ceramic Floor
- A/C
- Front Patio
- En Suite
- Skirting

Rooms

- Kitchen/Living/Dining : 0 x 0 m (0 m2)
- Bathroom : 0 x 0 m (0 m2)
- Double Bedroom : 0 x 0 m (0 m2)
- Double Bedroom : 0 x 0 m (0 m2)
- Bathroom Ensuite : 0 x 0 m (0 m2)
- Bathroom Ensuite : 0 x 0 m (0 m2)

Gallery









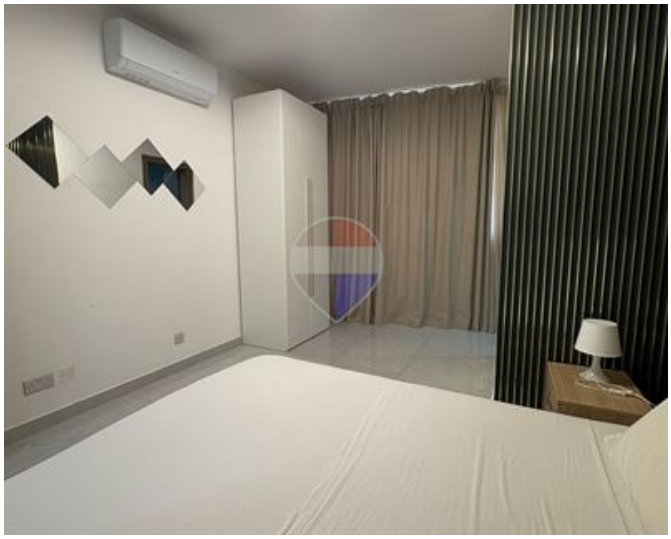



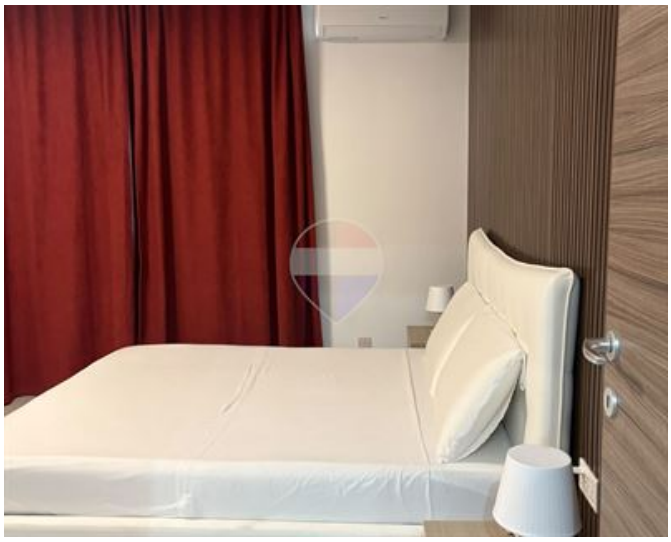



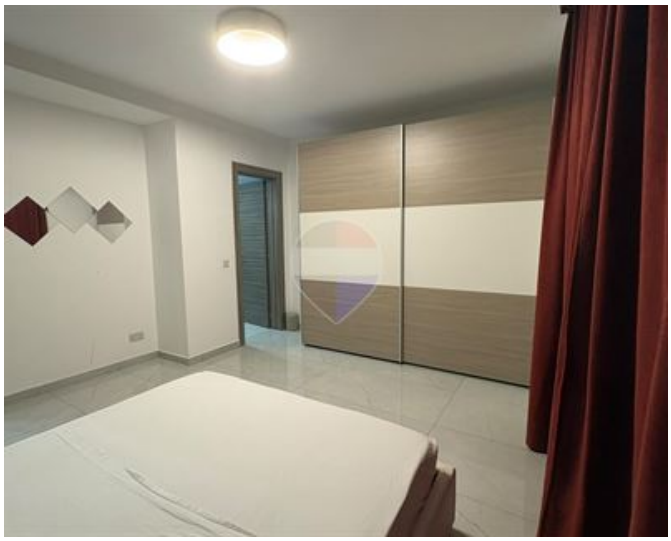







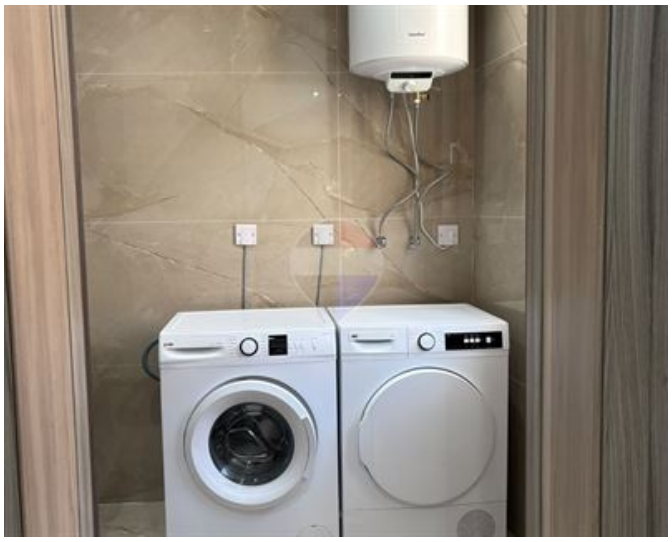







Lorenzo Piccolo
REMAX Connect - Msida

M: 79037089
E: lorenzo@remax.com.mt
T:

REMAX Connect - Msida
Realco Building, Floor 3,Triq il-Punent, Msida, Malta