Penthouse in Swieqi

Swieqi, Sliema and St Julians Surroundings



€2,800

Reference No: 240521017-28

Total Rooms: **5**

Floor Area (m²) : **0**

Bathrooms: **2**

Bedrooms: **2**

Penthouse - Short Term Rentals - Swieqi

A brand-new and fully furnished 2-bedroom, 2-bathroom penthouse located in the sought-after residential area of Swieqi. The property features an open-plan living and dining area, a fully equipped modern kitchen, and two bedrooms. The master bedroom includes a queen-size bed and a private en-suite shower room, while the second bedroom is furnished with a double bed and served by a separate main bathroom. The highlight of the property is its spacious private terrace, complete with an outdoor Jacuzzi, gas BBQ, dining area, and comfortable lounge seating. Further features include a smart TV, air conditioning throughout, contemporary furnishings, and high-quality finishes. The penthouse is conveniently located within easy reach of St. Julian’s, restaurants, shops, and local amenities.

Features

- En Suite
- Wi-Fi
- A/C
- Terrace

Rooms

- Kitchen/Living/Dining : 0 x 0 m (0 m2)
- Double Bedroom : 0 x 0 m (0 m2)
- Double Bedroom : 0 x 0 m (0 m2)
- Bathroom Ensuite : 0 x 0 m (0 m2)
- Bathroom : 0 x 0 m (0 m2)

Gallery















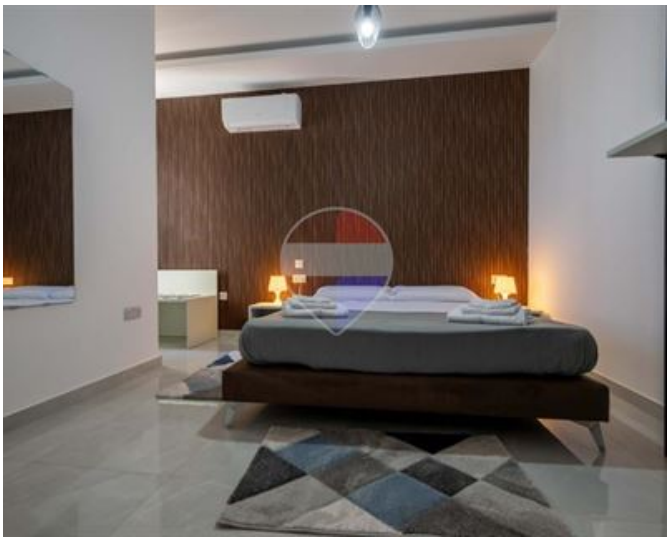







Lorenzo Piccolo
REMAX Connect - Msida

M: 79037089
E: lorenzo@remax.com.mt
T:

REMAX Connect - Msida
Realco Building, Floor 3,Triq il-Punent, Msida, Malta