Penthouse in Swieqi

Swieqi, Sliema and St Julians Surroundings

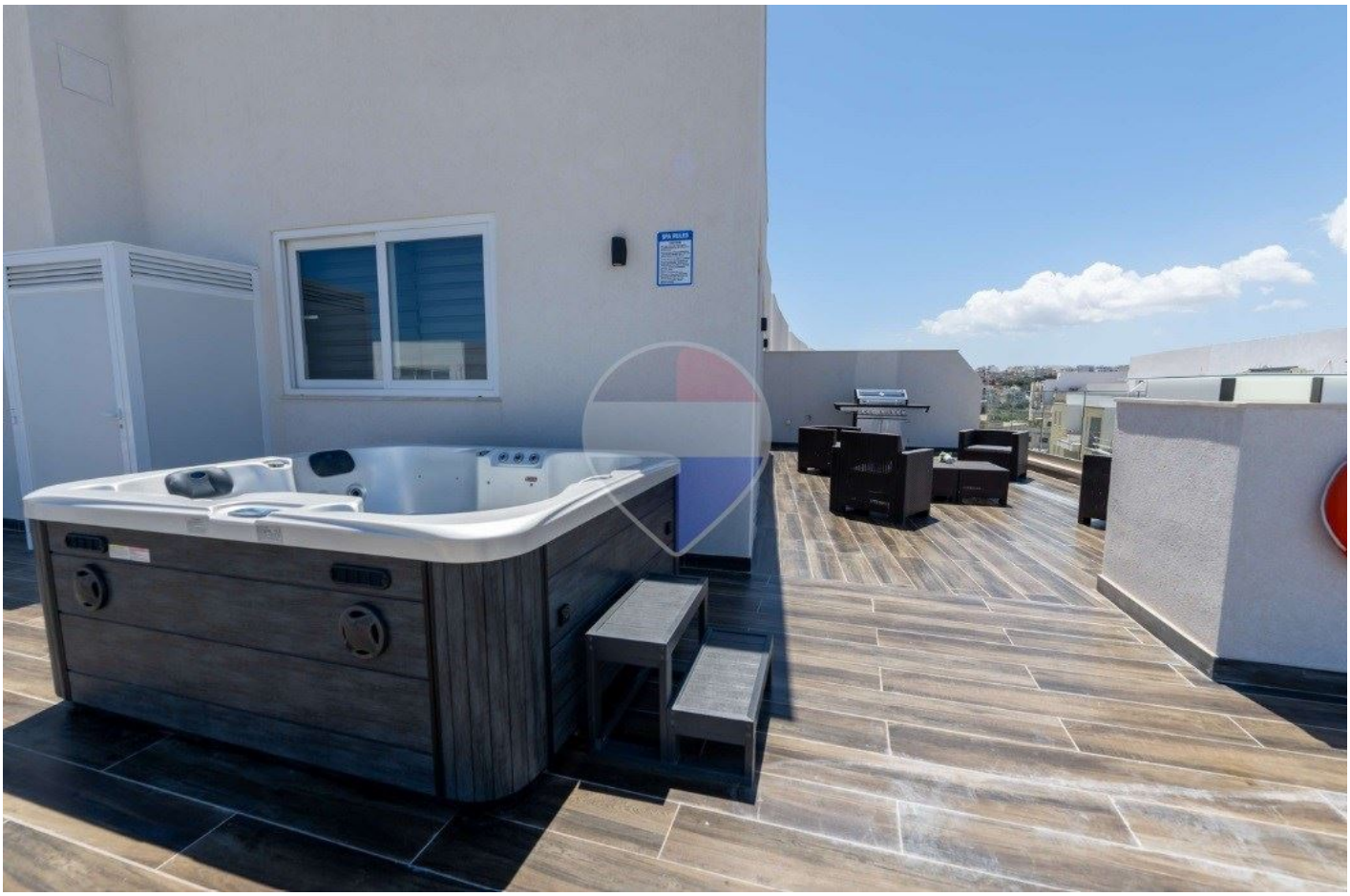

€3,500

Reference No: 240521017-27

Total Rooms: **6**

Floor Area (m²) : **0**

Bathrooms: **2**

Bedrooms: **3**

Penthouse - Short Term Rentals - Swieqi

A brand-new and fully furnished 3-bedroom, 2-bathroom penthouse located in the peaceful residential area of Swieqi. The property features a spacious open-plan living and dining area, a fully equipped modern kitchen, and three bedrooms. The master bedroom includes a queen-size bed and a private en-suite bathroom with a walk-in shower, while the other two bedrooms share a separate main bathroom. The highlight of the property is its large private terrace, complete with an outdoor Jacuzzi, gas BBQ, and dining and lounging areas. Further features include high-speed Wi-Fi, smart TV, air conditioning and heating throughout, a washing machine, and ironing facilities. The penthouse is conveniently located within easy reach of St. Julian’s, restaurants, shops, and local amenities.

Features

- En Suite
- A/C
- Wi-Fi
- Terrace

Rooms

- Kitchen/Living/Dining : 0 x 0 m (0 m2)
- Double Bedroom : 0 x 0 m (0 m2)
- Double Bedroom : 0 x 0 m (0 m2)
- Double Bedroom : 0 x 0 m (0 m2)
- Bathroom Ensuite : 0 x 0 m (0 m2)
- Bathroom : 0 x 0 m (0 m2)

Gallery

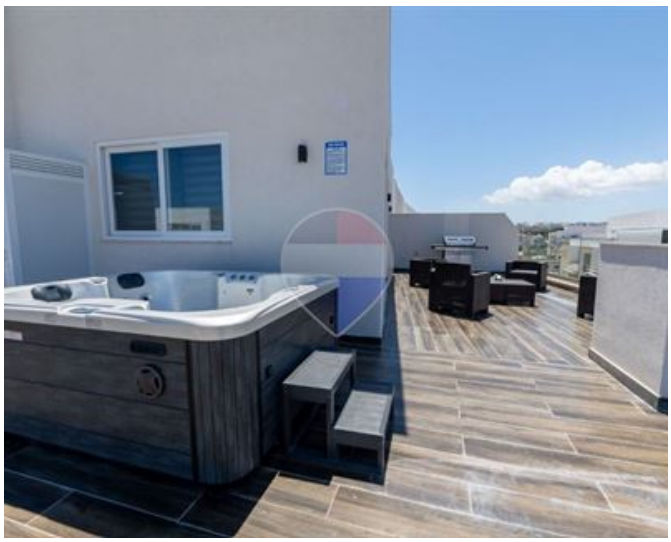

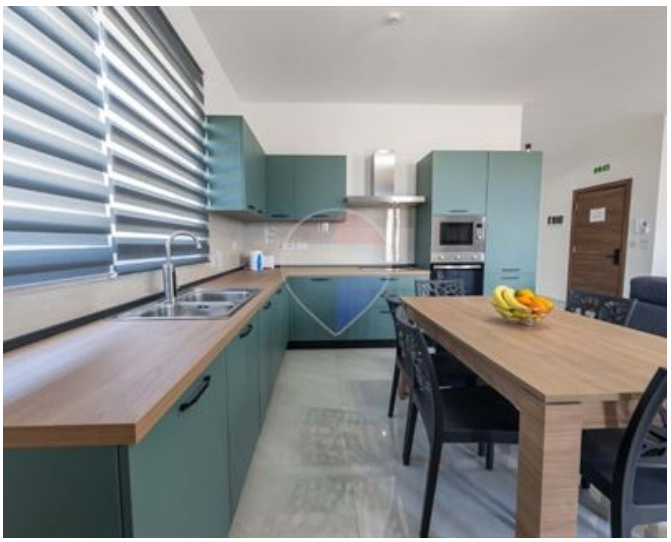























Lorenzo Piccolo
REMAX Connect - Msida

M: 79037089
E: lorenzo@remax.com.mt
T:

REMAX Connect - Msida
Realco Building, Floor 3,Triq il-Punent, Msida, Malta