Apartment in Swieqi

Swieqi, Sliema and St Julians Surroundings



€3,250

Reference No: 240521017-22

Total Rooms: **9**

Floor Area (m²) : **0**

Bathrooms: **4**

Bedrooms: **3**

Apartment - Short Term Rentals - Swieqi

A brand-new and fully furnished 3-bedroom, 4-bathroom apartment located in the residential area of Swieqi, close to St. Julian’s and its amenities. The property features a bright open-plan living and dining area, a fully equipped modern kitchen, and three spacious bedrooms, each with a private en-suite shower room. An additional guest toilet provides extra convenience. Further features include a private balcony, smart TV, contemporary furnishings, and high-quality finishes throughout. The apartment is situated within easy reach of restaurants, shops, and entertainment venues in St. Julian’s,

Features

- En Suite
- Wi-Fi
- A/C
- Balcony

Rooms

- Living/Dining : 0 x 0 m (0 m2)
- Kitchen : 0 x 0 m (0 m2)
- Double Bedroom : 0 x 0 m (0 m2)
- Double Bedroom : 0 x 0 m (0 m2)
- Double Bedroom : 0 x 0 m (0 m2)
- Bathroom Ensuite : 0 x 0 m (0 m2)
- Bathroom Ensuite : 0 x 0 m (0 m2)
- Bathroom Ensuite : 0 x 0 m (0 m2)
- Bathroom : 0 x 0 m (0 m2)

Gallery













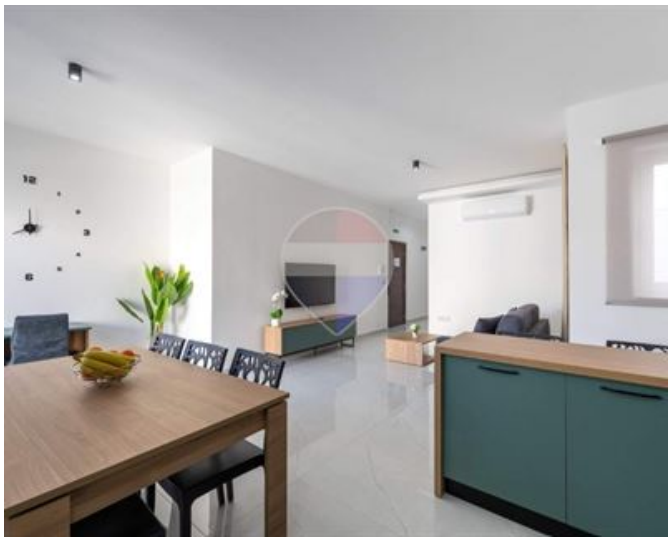



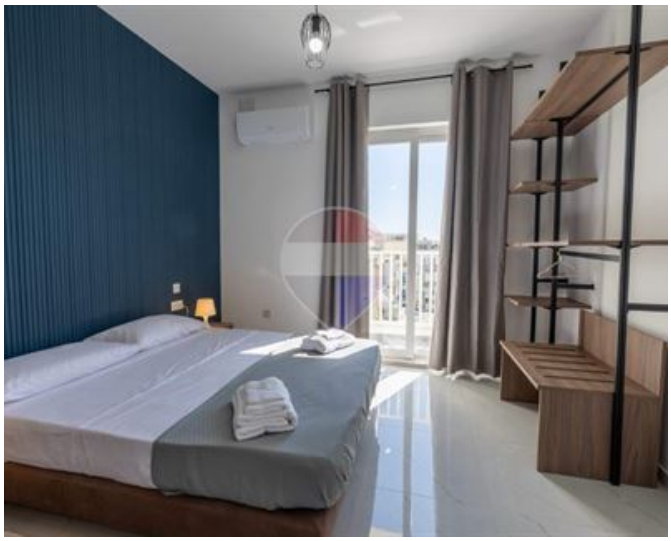









Lorenzo Piccolo
REMAX Connect - Msida

M: 79037089
E: lorenzo@remax.com.mt
T:

REMAX Connect - Msida
Realco Building, Floor 3,Triq il-Punent, Msida, Malta