Apartment in Swieqi

Swieqi, Sliema and St Julians Surroundings



€3,250

Reference No: 240521017-19

Total Rooms: **7**

Floor Area (m²) : **0**

Bathrooms: **2**

Bedrooms: **3**

Apartment - Short Term Rentals - Swieqi

A newly finished and fully furnished 3-bedroom, 2-bathroom apartment located in a residential area of Swieqi, close to St. Julian’s and its amenities. The property features a spacious open-plan living and dining area, a fully equipped modern kitchen, and three bedrooms. The master bedroom includes a queen-size bed and a private en-suite shower, while the other two bedrooms share a separate bathroom. Further features include a spacious private balcony, smart TV, high-speed Wi-Fi, air conditioning and heating throughout, an in-unit washing machine, and lift access. The apartment is conveniently located within easy reach of restaurants, shops, entertainment venues, and the surrounding areas of St. Julian’s.

Features

- En Suite
- Wi-Fi
- A/C
- Balcony

Rooms

- Living/Dining : 0 x 0 m (0 m2)
- Kitchen : 0 x 0 m (0 m2)
- Double Bedroom : 0 x 0 m (0 m2)
- Double Bedroom : 0 x 0 m (0 m2)
- Double Bedroom : 0 x 0 m (0 m2)
- Bathroom Ensuite : 0 x 0 m (0 m2)
- Bathroom : 0 x 0 m (0 m2)

Gallery

















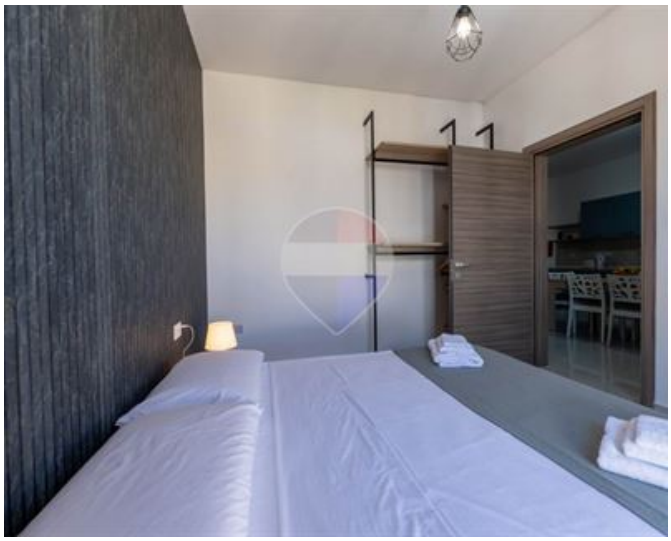





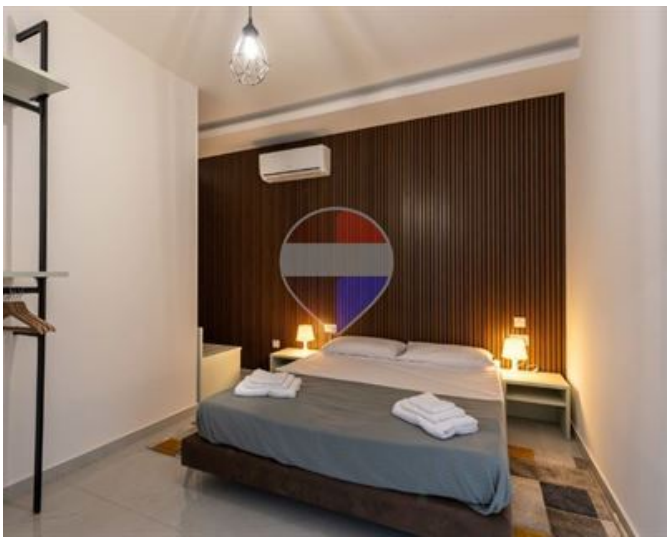



Lorenzo Piccolo
REMAX Connect - Msida

M: 79037089
E: lorenzo@remax.com.mt
T:

REMAX Connect - Msida
Realco Building, Floor 3,Triq il-Punent, Msida, Malta