Apartment in Swieqi

Swieqi, Sliema and St Julians Surroundings



€3,250

Reference No: 240521017-15

Total Rooms: **7**

Floor Area (m²) : **0**

Bathrooms: **2**

Bedrooms: **3**

Apartment - Short Term Rentals - Swieqi

A newly finished and fully air-conditioned 3-bedroom, 2-bathroom apartment located in a quiet residential area of Swieqi, close to St. Julian’s and its surrounding amenities. The property features a spacious open-plan living and dining area, a fully equipped modern kitchen, and three bedrooms, including a master bedroom with a queen-size bed and private en-suite shower. The remaining two bedrooms share a separate main bathroom. Additional features include a private balcony, smart TV, high-speed Wi-Fi, washing machine, and lift access.

Features

- En Suite
- A/C
- Wi-Fi
- Balcony

Rooms

- Living/Dining : 0 x 0 m (0 m2)
- Kitchen : 0 x 0 m (0 m2)
- Double Bedroom : 0 x 0 m (0 m2)
- Double Bedroom : 0 x 0 m (0 m2)
- Double Bedroom : 0 x 0 m (0 m2)
- Bathroom Ensuite : 0 x 0 m (0 m2)
- Bathroom : 0 x 0 m (0 m2)

Gallery

















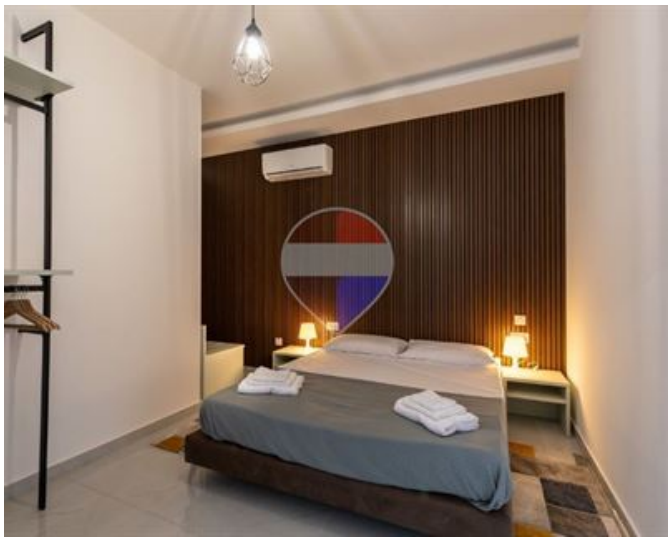







Lorenzo Piccolo
REMAX Connect - Msida

M: 79037089
E: lorenzo@remax.com.mt
T:

REMAX Connect - Msida
Realco Building, Floor 3,Triq il-Punent, Msida, Malta