Apartment in St Julian's

St Julian's, Sliema and St Julians Surroundings



€3,800

Reference No: 240521017-14

Total Rooms: **5**

Floor Area (m²) : **0**

Bathrooms: **2**

Bedrooms: **2**

Apartment - Short Term Rentals - St Julian's

A bright and modern 2-bedroom, 2-bathroom apartment located in the heart of St. Julian’s. The property features a comfortable living and dining area, a fully equipped kitchen with modern appliances, and two bedrooms. Additional features include a private balcony with beautiful sea views, ideal for relaxing and enjoying the surroundings. Ideally situated within walking distance of restaurants, bars, shops, and beaches.

Features

- A/C
- Balcony
- Wi-Fi

Rooms

- Kitchen/Living/Dining : 0 x 0 m (0 m2)
- Double Bedroom : 0 x 0 m (0 m2)
- Double Bedroom : 0 x 0 m (0 m2)
- Bathroom : 0 x 0 m (0 m2)
- Bathroom : 0 x 0 m (0 m2)

Gallery

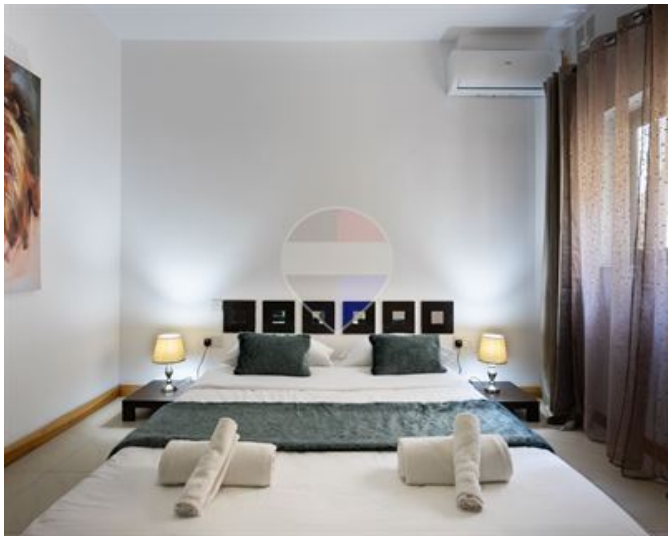

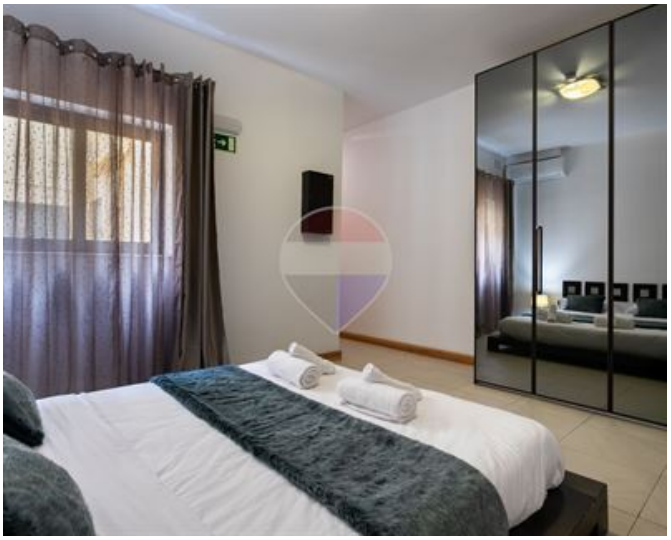

















Lorenzo Piccolo
REMAX Connect - Msida

M: 79037089
E: lorenzo@remax.com.mt
T:

REMAX Connect - Msida
Realco Building, Floor 3,Triq il-Punent, Msida, Malta