Apartment in Swieqi

Swieqi, Sliema and St Julians Surroundings



€2,650

Reference No: 240521017-12

Total Rooms: **7**

Floor Area (m²) : **0**

Bathrooms: **2**

Bedrooms: **3**

Apartment - Short Term Rentals - Swieqi

A fully air-conditioned 3-bedroom, 2-bathroom apartment located in a quiet residential area of Swieqi, approximately a 10-minute walk from St. George's Bay and St. Julian's. The property features a bright open-plan living and dining area, a fully equipped kitchen, and three bedrooms, including a master bedroom with a king-size bed and private en-suite shower. The second bedroom has twin beds, while the third offers a double bed. Additional features include a front balcony, high-speed Wi-Fi, a TV, and a washing machine. Ideally situated close to beaches, restaurants, shops, and local amenities.

Features

- En Suite
- Balcony
- A/C

Rooms

- Living/Dining : 0 x 0 m (0 m2)
- Kitchen : 0 x 0 m (0 m2)
- Double Bedroom : 0 x 0 m (0 m2)
- Double Bedroom : 0 x 0 m (0 m2)
- Twin Bedroom : 0 x 0 m (0 m2)
- Bathroom Ensuite : 0 x 0 m (0 m2)
- Bathroom : 0 x 0 m (0 m2)

Gallery











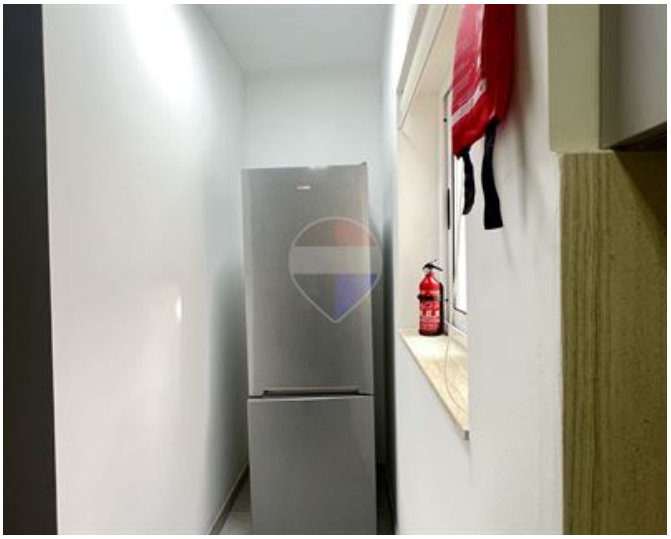





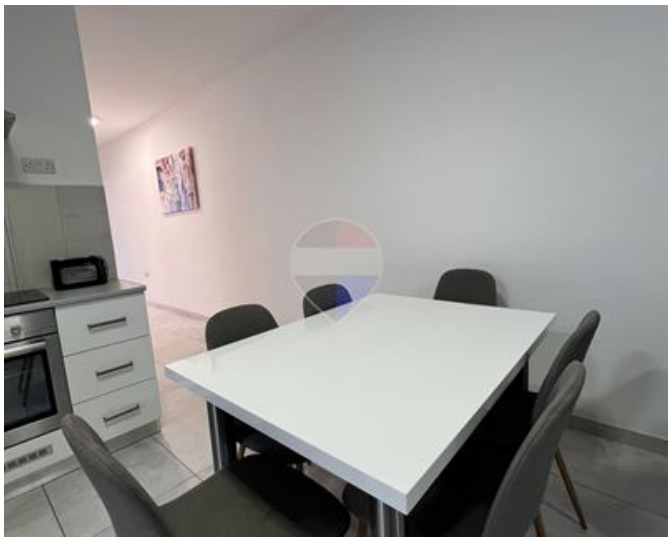















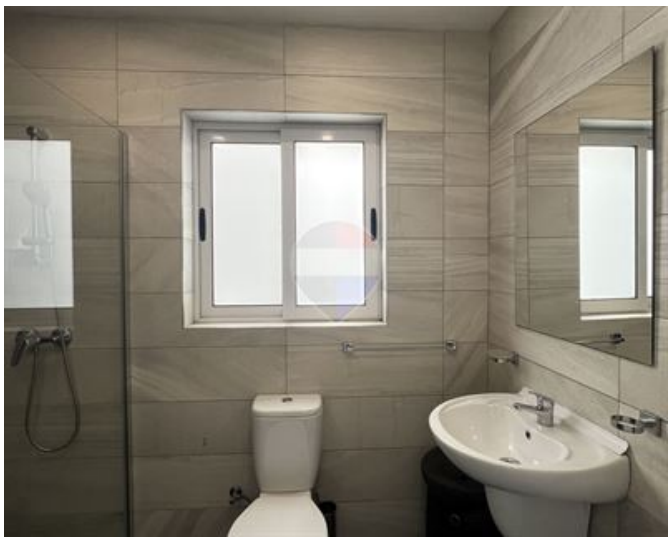

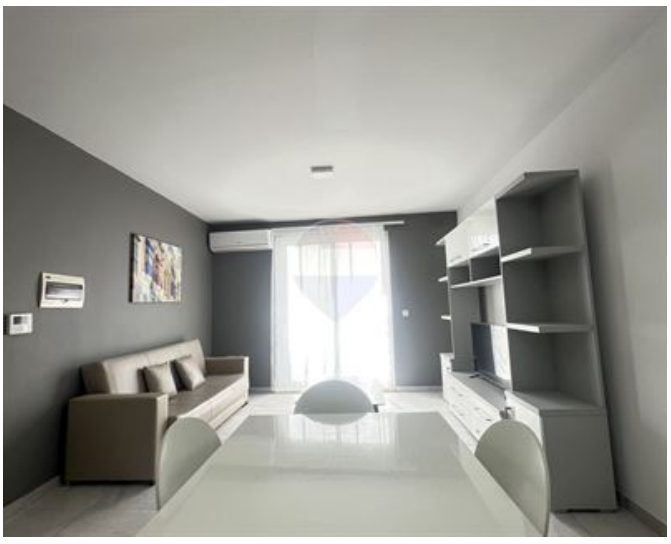



Lorenzo Piccolo
REMAX Connect - Msida

M: 79037089
E: lorenzo@remax.com.mt
T:

REMAX Connect - Msida
Realco Building, Floor 3,Triq il-Punent, Msida, Malta