Apartment in Sliema

Sliema, Sliema and St Julians Surroundings



€1,900

Reference No: 240521017-10

Total Rooms: **4**

Floor Area (m²) : **0**

Bathrooms: **1**

Bedrooms: **2**

Apartment - Short Term Rentals - Sliema

A bright and fully air-conditioned 2-bedroom, 1-bathroom apartment located in the heart of Sliema. The property features two double bedrooms, a comfortable living area with a smart TV, and a modern, fully equipped kitchen. Additional amenities include high-speed Wi-Fi. Ideally situated within walking distance of the seafront promenade, cafés, restaurants, shops, and public transport, offering easy access to beaches and other local attractions.

Features

- A/C
- Balcony
- Wi-Fi

Rooms

- Kitchen/Living/Dining : 0 x 0 m (0 m2)
- Double Bedroom : 0 x 0 m (0 m2)
- Double Bedroom : 0 x 0 m (0 m2)
- Bathroom : 0 x 0 m (0 m2)

Gallery











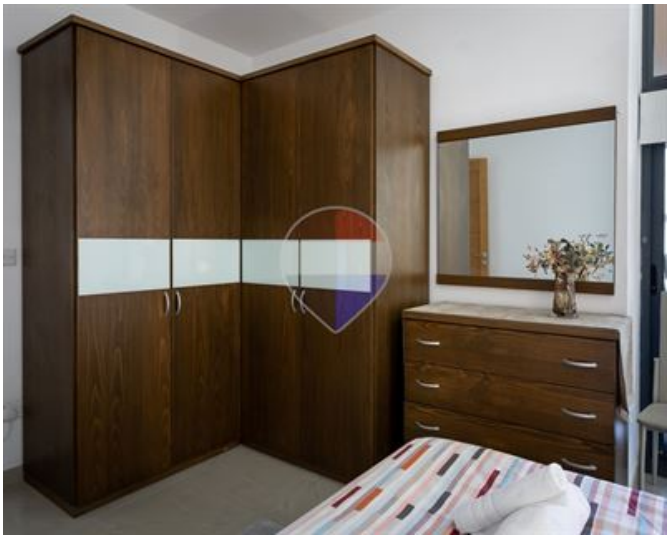















Lorenzo Piccolo
REMAX Connect - Msida

M: 79037089
E: lorenzo@remax.com.mt
T:

REMAX Connect - Msida
Realco Building, Floor 3,Triq il-Punent, Msida, Malta