Apartment in St Julian's

St Julian's, Sliema and St Julians Surroundings



€745,000

Reference No: 240521001-638

Total Rooms: **6**

Floor Area (m??) : **93**

Bathrooms: **2**

Bedrooms: **2**

Apartment - For Sale - St Julian's

St Julian"s Seafront Apartment. Property consists of an open plan Kitchen/Living/Dining leading onto a front balcony with spectacular Seafront views. 2 Bedrooms with main having an en suite, Main bathroom, washroom and 2 car spaces included

Features

- En Suite
- Terrace

Rooms

- Kitchen : 3 x 4 m (12 m2)
- Single Bedroom : 2.5 x 3.2 m (8 m2)
- Single Bedroom : 3.8 x 3.8 m (14.44 m2)
- Bathroom Ensuite : 1.5 x 1.7 m (2.55 m2)
- Bathroom : 2 x 2.1 m (4.2 m2)
- Kitchen/Dining : 5 x 4.2 m (21 m2)

Gallery















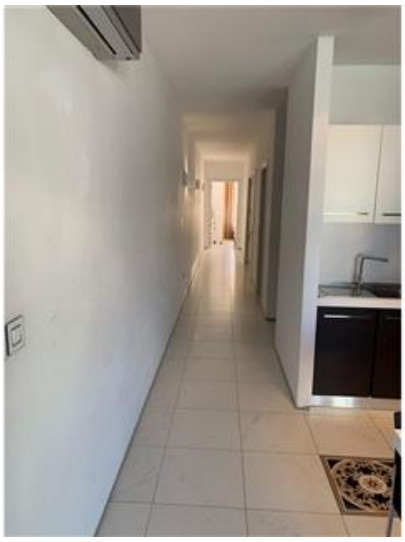



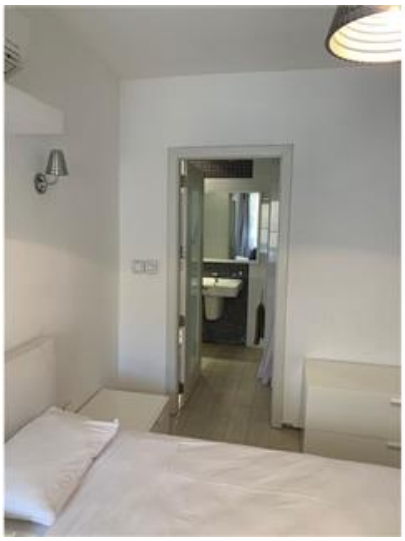



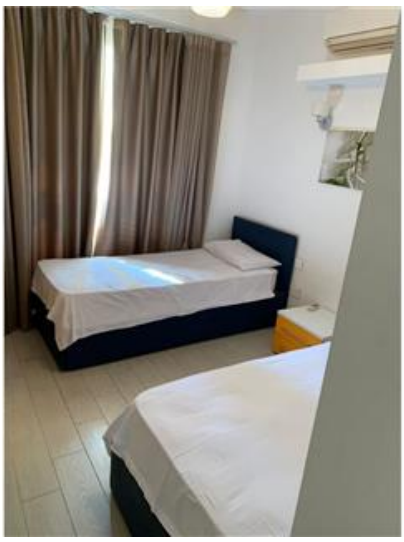





REMAX Connect - Msida
REMAX Connect - Msida

M: 99663322
E: connect@remax.com.mt
T: 99663322

REMAX Connect - Msida
Realco Building, Floor 3,Triq il-Punent, Msida, Malta