Apartment in Ta' l-Ibragg

Ta' l-Ibragg, Sliema and St Julians Surroundings



€1,500

Reference No: 240521001-52224

Total Rooms: **6**

Floor Area (m??) : **100**

Bathrooms: **2**

Bedrooms: **3**

Apartment - For Rent - Ta' l-Ibragg

TA L-IBRAGG - A Modern and spacious 3 bedroom centrally located apartment, comprises of an open plan L-Shaped Kitchen/living/Dining, entrance hall, master en-suite, guest bathroom, washroom/storeroom and a balcony. This home is fully air-conditioned, has TV w/machine and dishwasher. Recommended

Features

- Lift
- Video Hall Porter
- Entrance Hall
- A/C
- Natural Gas
- En Suite
- Soffit Ceilings
- Passenger Lift

Rooms

- Single Bedroom : 1 x 1 m (1 m2)
- Double Bedroom : 1 x 1 m (1 m2)
- Double Bedroom : 1 x 1 m (1 m2)
- Bathroom : 1 x 1 m (1 m2)
- Shower Ensuite : 1 x 1 m (1 m2)
- Open Space : 1 x 1 m (1 m2)
- Laundry : 1 x 1 m (1 m2)

Gallery

















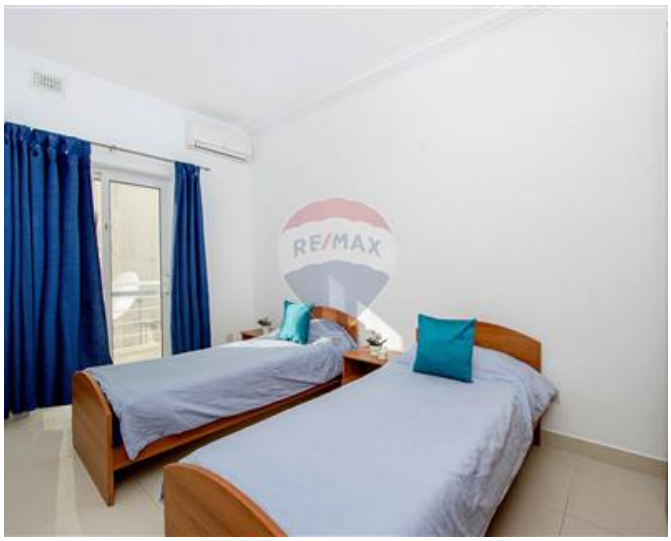

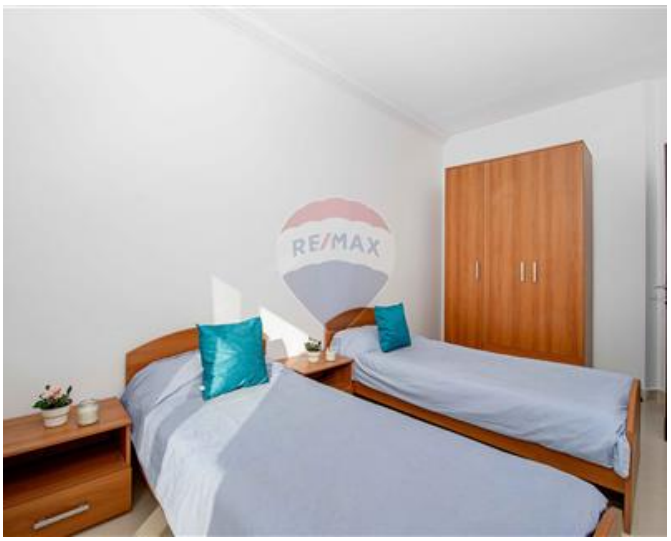













REMAX Connect - Msida
REMAX Connect - Msida

M: 99663322
E: connect@remax.com.mt
T: 99663322

REMAX Connect - Msida
Realco Building, Floor 3,Triq il-Punent, Msida, Malta