Terraced House in Swatar

Image not found or type u

Swatar, Sliema and St Julians Surroundings

€2,000

Reference No: 240521001-165

Total Rooms: **5**

Floor Area (m²) : **220**

Bathrooms: **2**

Bedrooms: **3**

Terraced House - For Rent - Swatar

Terraced House in Tranquil Swatar - Available Now This spacious terraced house in a peaceful Swatar area is split over 2 levels, featuring a roof washroom. On the ground floor, you'll find a study room, a kitchen/dining area with a cozy wood fireplace, and a good-sized backyard. A guest toilet is also conveniently located on this floor. Upstairs, there are 3 air-conditioned bedrooms, with the main bedroom offering an ensuite. The upper level includes a laundry room with access to the roof, perfect for entertaining or laundry. A 1-car garage is included, and pets are welcome with pet insurance.

Features

- Automatic door
- Ceramic Floor
- Walk in Wardrobe
- Marble Floor
- Soffit Ceilings
- A/C
- Server Room
- Central Courtyard
- Back Yard
- Front Patio
- CCTV
- Kitchen/Dinette
- En Suite
- Fire Place Heating
- Wood Stove Heating
- Gypsum Plastering
- Skirting
- Double Glazed
- Balcony
- Roof Terrace
- Solar Panels
- Alarm System

Rooms

- Double Bedroom : 0 x 0 m (0 m2)
- Double Bedroom : 0 x 0 m (0 m2)
- Single Bedroom : 0 x 0 m (0 m2)
- Bathroom : 0 x 0 m (0 m2)
- Bathroom Ensuite : 0 x 0 m (0 m2)

Gallery

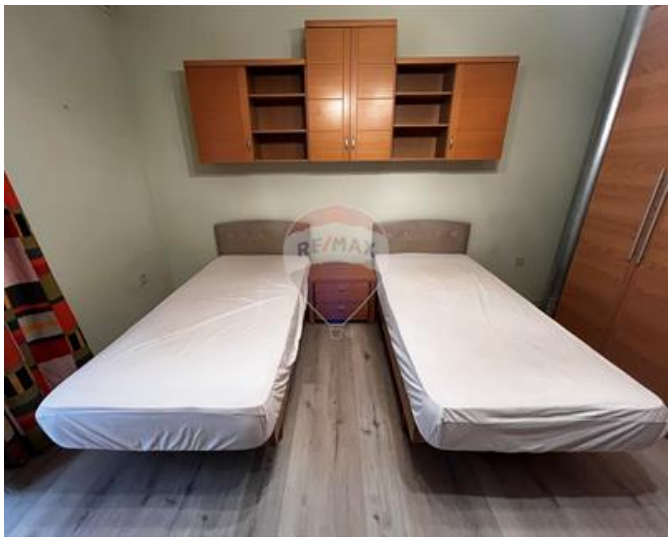
RE/MAX

RE/MAX

RE/MAX

RE/MAX

RE/MAX

RE/MAX

RE/MAX

RE/MAX

RE/MAX

RE/MAX

RE/MAX

RE/MAX

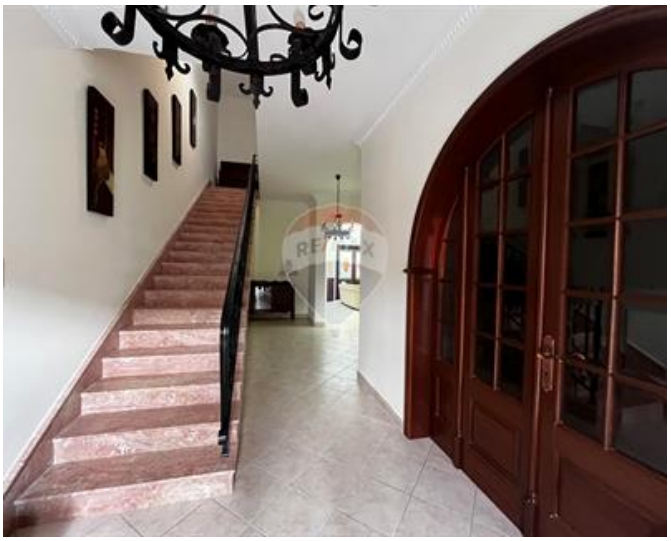

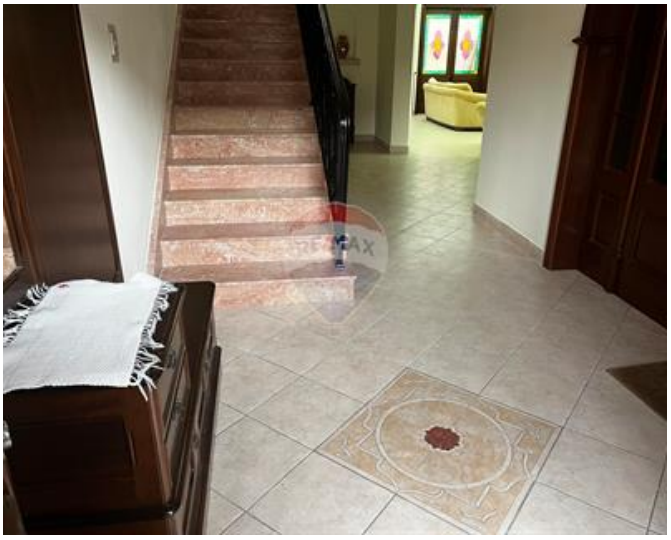

RE/MAX

RE/MAX

RE/MAX

RE/MAX

RE/MAX

RE/MAX

RE/MAX

RE/MAX Commercial Partners
RE/MAX Commercial Partners - Msida

M: 99467221
E: commpartners@remax.com.mt
T: 99467221

RE/MAX Commercial Partners - Msida
Realco Building, Floor 3,Triq il-Punent, Msida, Malta