Apartment in Santa Venera

Santa Venera, Central



€1,400

Reference No: 240511045-94

Total Rooms: **4**

Floor Area (m??) : **0**

Bathrooms: **1**

Bedrooms: **2**

Apartment - For Rent - Santa Venera

Discover this modern two-bedroom apartment located in the heart of Santa Venera. The property features a stylish, fully equipped kitchen seamlessly connected to an open-plan living and dining area, creating a welcoming and spacious atmosphere ideal for both relaxation and entertaining. The apartment comprises two comfortable bedrooms, one main bathroom, and a lovely balcony, perfect for enjoying some fresh air and outdoor space. Designed with modern living in mind, this property offers a practical layout and a comfortable setting, making it an ideal home for couples, small families, or professionals.

Features

- Lift
- Ceramic Floor
- A/C
- Passenger Lift
- Kitchen/Dinette
- Soffit Ceilings
- Skirting
- Balcony

Rooms

- Kitchen/Living/Dining : 0 x 0 m (0 m2)
- Double Bedroom : 0 x 0 m (0 m2)
- Double Bedroom : 0 x 0 m (0 m2)
- Bathroom : 0 x 0 m (0 m2)

Gallery









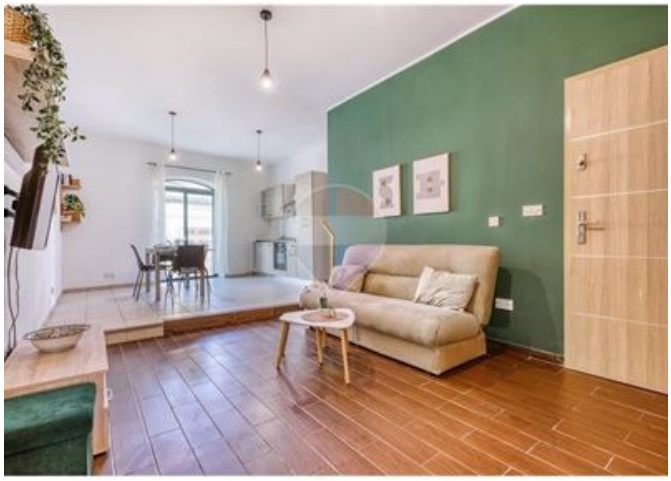











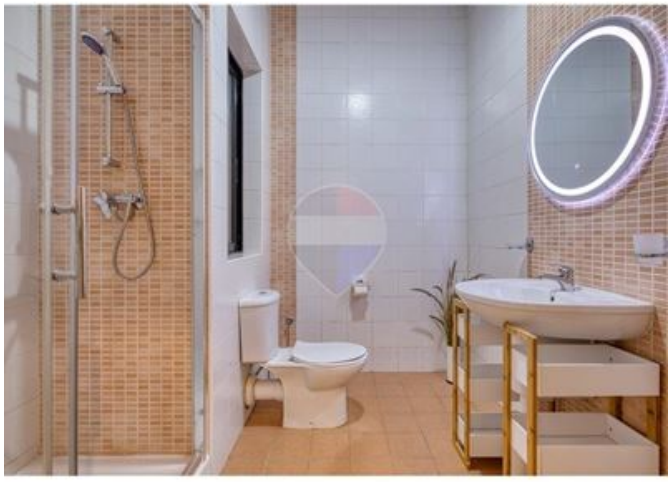





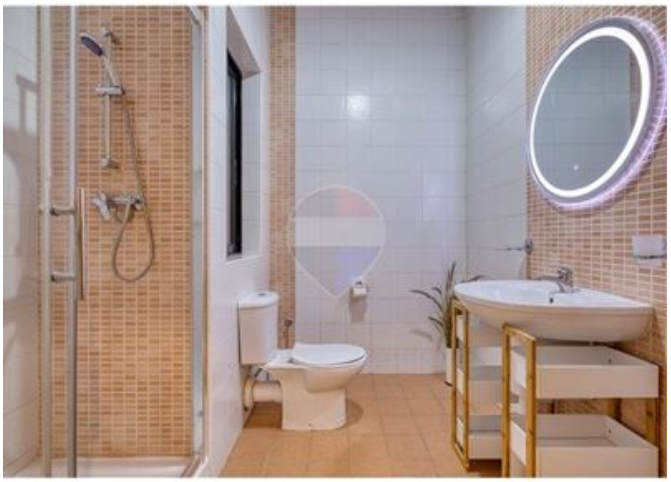





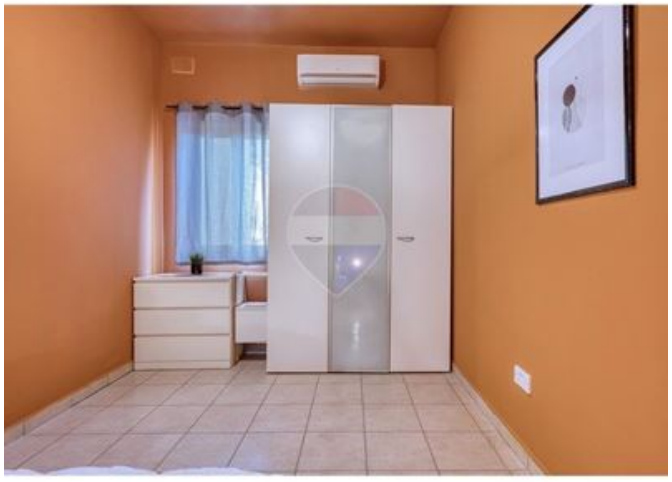















Julija Holomjova
REMAX Elite - Sliema

M: 79760927
E: julija@remax.com.mt
T: 21344204

REMAX Elite - Sliema
241,Tower Road, Sliema, Malta