Apartment in Mosta

Mosta, Central



€2,300

Reference No: 240511045-67

- Total Rooms: **7**
- Floor Area (m??) : **0**
- Bathrooms: **2**
- Bedrooms: **3**

Apartment - For Rent - Mosta

A beautiful brand-new double-fronted apartment designed for contemporary living, offering an impressive sense of space, natural light and effortless indoor-outdoor flow. The heart of the home is a modern, fully fitted kitchen, combined with a living and dining area, leading directly onto a big terrace. The terrace is the perfect setting for morning coffee, relaxed entertaining or simply enjoying the view. The apartment comprises 3 bedrooms, with two currently furnished, and 2 bathrooms, one of which is ensuite. The third bedroom offers excellent flexibility and can be used as a study or a third bedroom depending on your needs. A balcony at the back provides a practical yet discreet outdoor area, ideal for laundry and drying. With its contemporary finish, generous terraces, open views and versatile layout, this is a sophisticated home that combines style and comfort in one exceptional property.

Features

- Lift
- Ceramic Floor
- Soffit Ceilings
- Skirting
- Double Glazed
- Kitchen/Dinette
- En Suite
- A/C
- Passenger Lift
- Terrace

Rooms

- Kitchen/Living/Dining : 0 x 0 m (0 m2)
- Double Bedroom : 0 x 0 m (0 m2)
- Double Bedroom : 0 x 0 m (0 m2)
- Double Bedroom : 0 x 0 m (0 m2)
- Bathroom : 0 x 0 m (0 m2)
- Shower Ensuite : 0 x 0 m (0 m2)
- Laundry : 0 x 0 m (0 m2)

Gallery



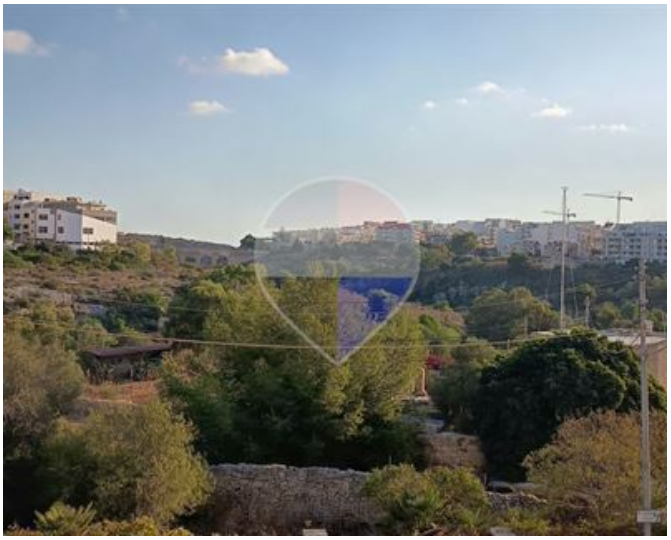









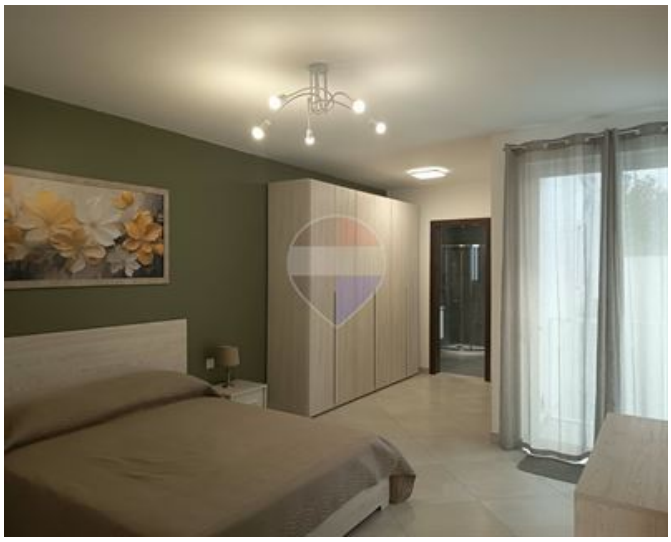























Julija Holomjova
REMAX Elite - Sliema

M: 79760927
E: julija@remax.com.mt
T: 21344204

REMAX Elite - Sliema
241,Tower Road, Sliema, Malta