Apartment in St Julian's

St Julian's, Sliema and St Julians Surroundings

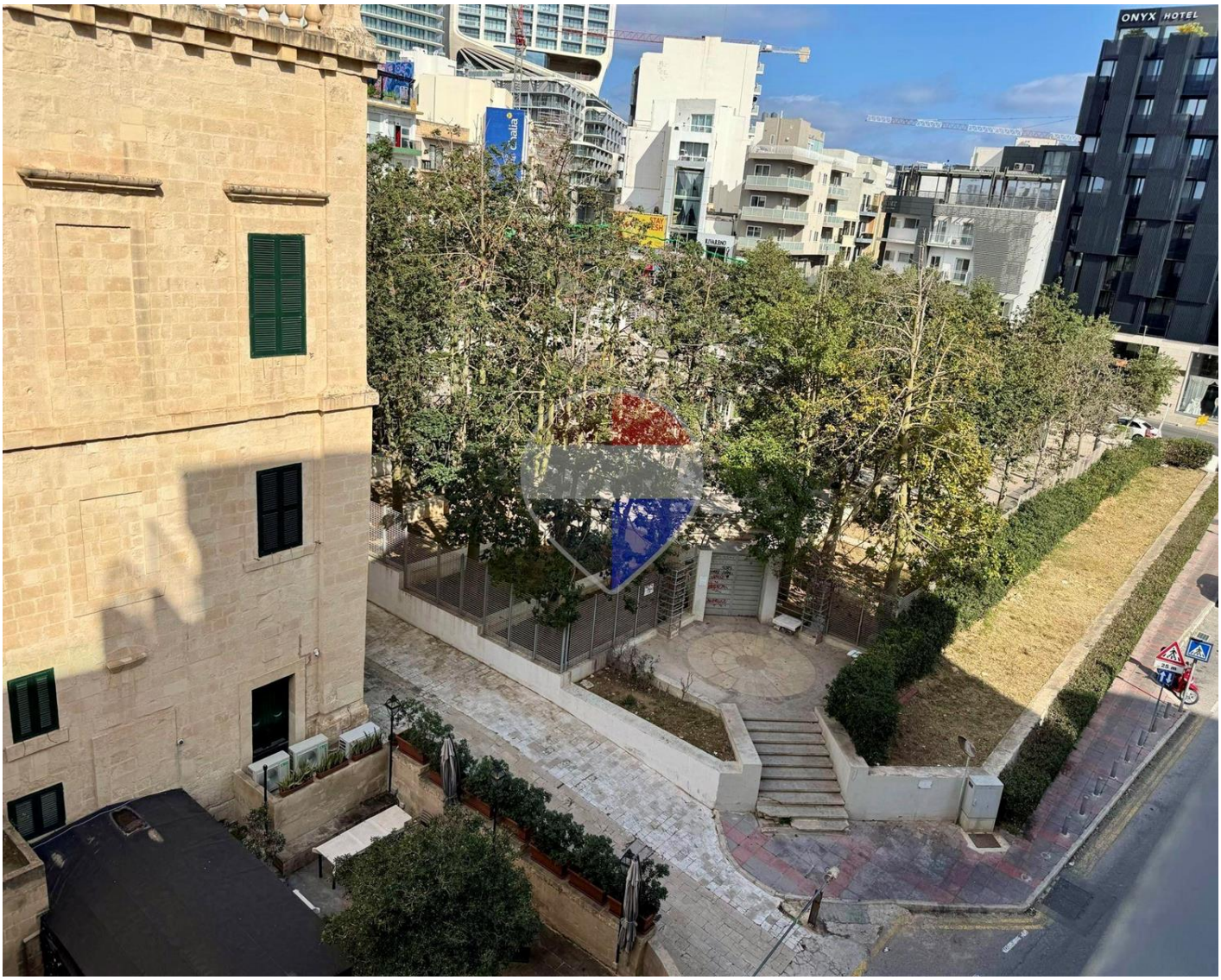

€1,600

Reference No: 240511045-4

- Total Rooms: **3**
- Floor Area (m??) : **0**
- Bathrooms: **1**
- Bedrooms: **1**

Apartment - For Rent - St Julian's

PORTOMASO - Designer apartment forming part of this prestigious development. Layout is in the form of an open plan kitchen/living/dining area, one double bedroom and a guest bathroom. Property is finished to the highest of standards and includes all amenities. An underlying car space is also included. Well worth viewing!

Features

- Lift
- Ceramic Floor
- Soffit Ceilings
- Skirting
- Double Glazed
- Satellite / TV/ Cable
- Kitchen/Dinette
- Entrance Hall
- A/C
- Service Lift
- Balcony

Rooms

- Kitchen : 0 x 0 m (0 m2)
- Bathroom : 0 x 0 m (0 m2)
- Single Bedroom : 0 x 0 m (0 m2)

Gallery













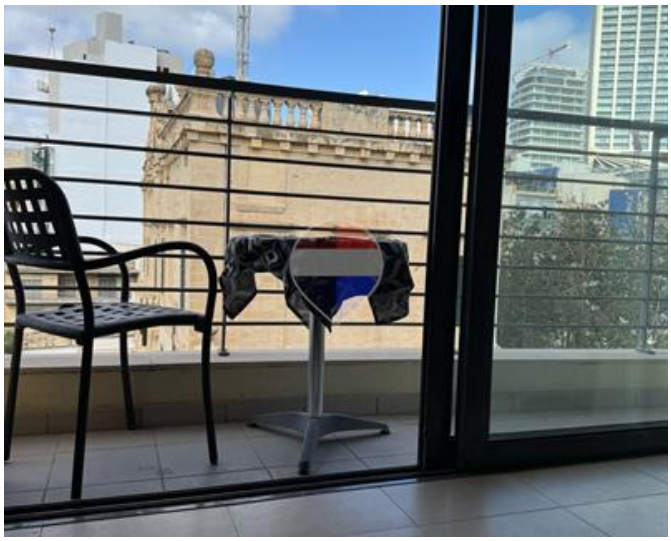









Julija Holomjova
REMAX Elite - Sliema

M: 79760927
E: julija@remax.com.mt
T: 21344204

REMAX Elite - Sliema
241,Tower Road, Sliema, Malta