Apartment in Zejtun

Zejtun, South



€1,500

Reference No: 240511045-25

Total Rooms: **6**

Floor Area (m²) : **0**

Bathrooms: **2**

Bedrooms: **3**

Apartment - For Rent - Zejtun

Zejtun- A very spacious and beautifully finished 3-bedroom apartment located in a modern new block in ?ejtun. Set on a quiet residential street, this bright and airy property offers comfortable contemporary living in a peaceful setting. The apartment features three generously sized bedrooms and two modern bathrooms, one of which is an ensuite. The stylish open-plan kitchen, living, and dining area is fully equipped with all appliances, including a dishwasher, making it ideal for everyday convenience. The property is furnished with tasteful modern furniture throughout and is fully air-conditioned for year-round comfort. Perfect for families or professionals seeking a spacious home in a tranquil yet well-connected area.

Features

- Lift
- Ceramic Floor
- Soffit Ceilings
- Skirting
- Service Lift
- Balcony
- Kitchen/Dinette
- En Suite
- A/C
- Passenger Lift
- Double Glazed

Rooms

- Kitchen/Living/Dining : 0 x 0 m (0 m2)
- Double Bedroom : 0 x 0 m (0 m2)
- Double Bedroom : 0 x 0 m (0 m2)
- Double Bedroom : 0 x 0 m (0 m2)
- Bathroom : 0 x 0 m (0 m2)
- Shower Ensuite : 0 x 0 m (0 m2)

Gallery



















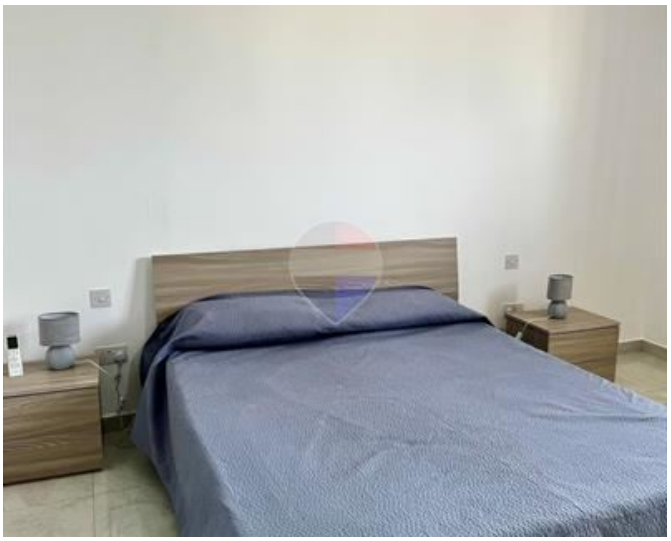









Julija Holomjova
REMAX Elite - Sliema

M: 79760927
E: julija@remax.com.mt
T: 21344204

REMAX Elite - Sliema
241,Tower Road, Sliema, Malta