House of Character in Rabat

Rabat, North



€1,500

Reference No: 240511045-17

Total Rooms: **6**

Floor Area (m??) : **0**

Bathrooms: **2**

Bedrooms: **2**

House of Character - For Rent - Rabat

A beautifully renovated two-bedroom House of Character located in the charming town of Rabat, Malta. This unique property blends traditional architectural features with modern comforts, offering a warm and inviting atmosphere throughout. The house comprises two spacious bedrooms and two bathrooms, one of which is an ensuite, providing both privacy and convenience. The fully equipped kitchen comes with all necessary appliances, making it ideal for everyday living and entertaining. One of the standout features of this home is the lovely roof terrace, perfect for outdoor dining, relaxation, or hosting guests while enjoying the peaceful surroundings. This property is an excellent opportunity for those seeking a stylish and comfortable home full of character in a desirable and historic location.

Features

- Kitchen/Dinette
- En Suite
- A/C
- Double Glazed
- Ceramic Floor
- Soffit Ceilings
- Skirting
- Roof Terrace

Rooms

- Kitchen/Living/Dining : 0 x 0 m (0 m2)
- Kitchen : 0 x 0 m (0 m2)
- Double Bedroom : 0 x 0 m (0 m2)
- Double Bedroom : 0 x 0 m (0 m2)
- Shower Ensuite : 0 x 0 m (0 m2)
- Bathroom : 0 x 0 m (0 m2)

Gallery







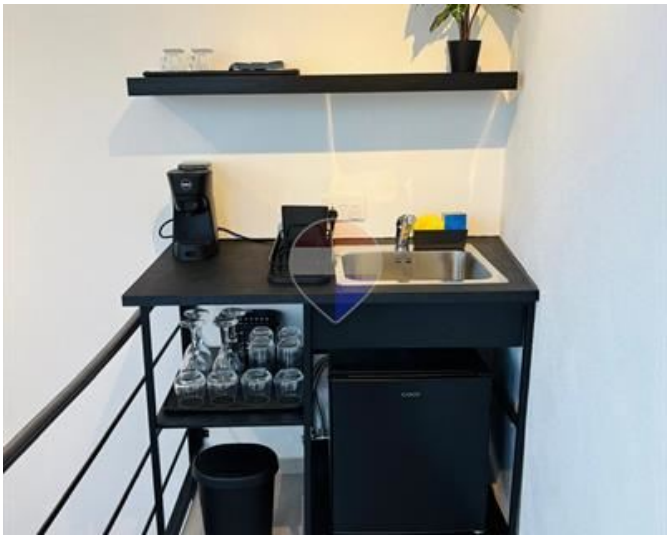























Julija Holomjova
REMAX Elite - Sliema

M: 79760927
E: julija@remax.com.mt
T: 21344204

REMAX Elite - Sliema
241,Tower Road, Sliema, Malta