Apartment in Ghaxaq

Ghaxaq, South

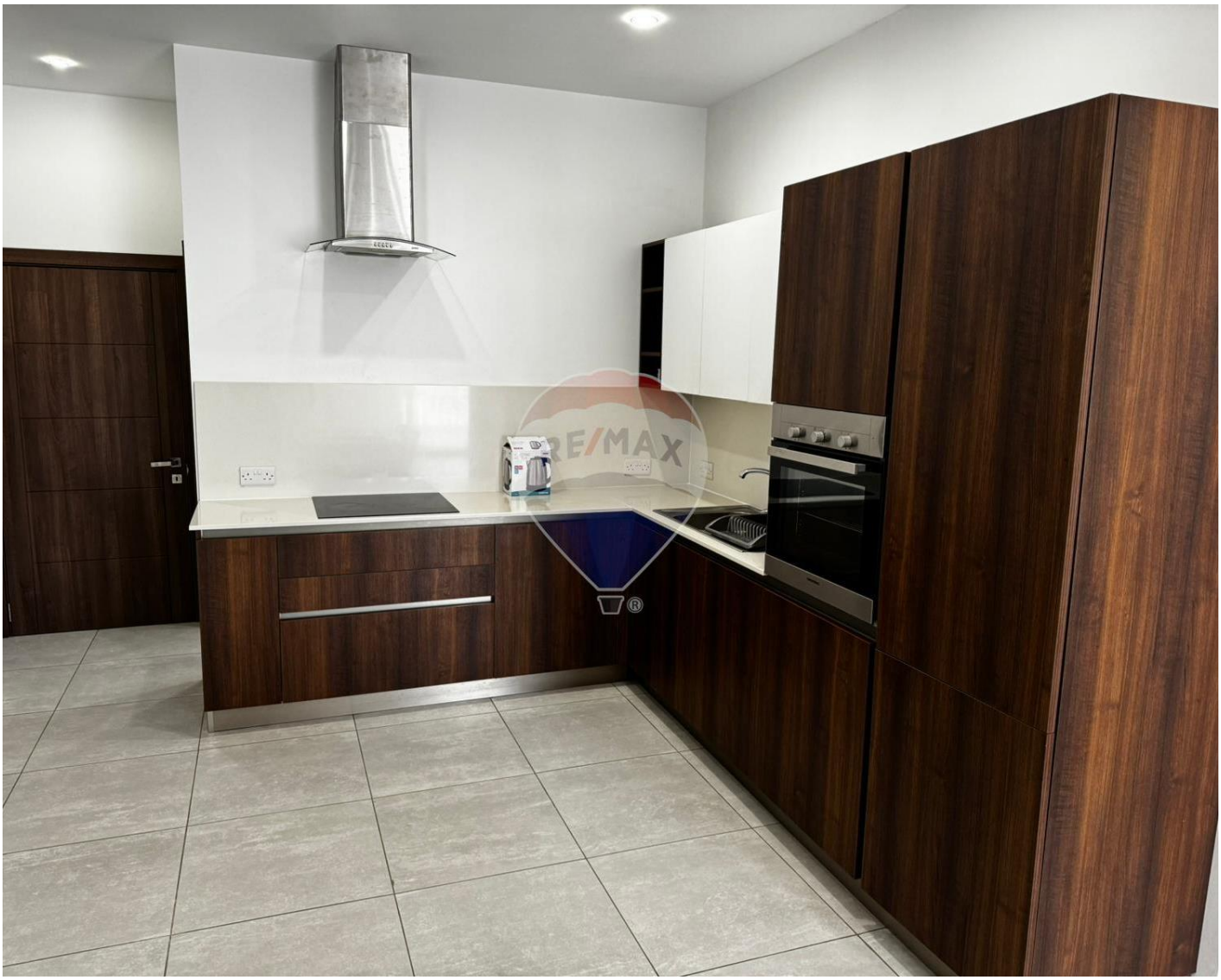

€1,300

Reference No: 240511040-2

Total Rooms: **5**

Floor Area (m²) : **0**

Bathrooms: **2**

Bedrooms: **2**

Apartment - For Rent - Ghaxaq

GHAXAQ – 3-Bedroom Apartment for Rent A first-floor apartment located in a quiet residential area of Ghaxaq. This fully furnished and fully air-conditioned home comprises a bright open-plan kitchen, living, and dining area leading onto a spacious balcony, three bedrooms, and one bathroom. Served with a lift for convenience. Ideal as a comfortable family home.

Features

- Lift
- Ceramic Floor
- Soffit Ceilings
- Skirting
- Double Glazed
- Kitchen/Dinette
- En Suite
- A/C
- Service Lift
- Balcony

Rooms

- Kitchen/Living/Dining : 0 x 0 m (0 m2)
- Double Bedroom : 0 x 0 m (0 m2)
- Twin Bedroom : 0 x 0 m (0 m2)
- Bathroom : 0 x 0 m (0 m2)
- Shower Ensuite : 0 x 0 m (0 m2)

Gallery














RE/MAX



Hermine Grigoryan Jegebo
REMAX Elite - Sliema

M: 79403995
E: hermine@remax.com.mt
T: 21344204

REMAX Elite - Sliema
241,Tower Road, Sliema, Malta