Penthouse in Swieqi

Swieqi, Sliema and St Julians Surroundings



€2,000

Reference No: 240511040-14

Total Rooms: **5**

Floor Area (m²) : **0**

Bathrooms: **2**

Bedrooms: **2**

Penthouse - For Rent - Swieqi

Swieqi – Penthouse Modern and fully equipped penthouse located in a quiet residential area of Swieqi. The property comprises two double bedrooms, with the main bedroom featuring an en-suite, and a second bathroom with shower, washing machine, and tumble dryer. The open-plan kitchen, living, and dining area is bright and welcoming, leading onto a spacious roof terrace perfect for entertaining, complete with a BBQ. The kitchen includes a gas hob and dishwasher for added convenience. Fully air-conditioned throughout and served with a lift, this penthouse offers both comfort and practicality in a sought-after location.

Features

- Lift
- Ceramic Floor
- Soffit Ceilings
- Skirting
- Terrace
- Kitchen/Dinette
- En Suite
- A/C
- Double Glazed

Rooms

- Kitchen/Living/Dining : 0 x 0 m (0 m2)
- Double Bedroom : 0 x 0 m (0 m2)
- Double Bedroom : 0 x 0 m (0 m2)
- Bathroom : 0 x 0 m (0 m2)
- Shower Ensuite : 0 x 0 m (0 m2)

Gallery



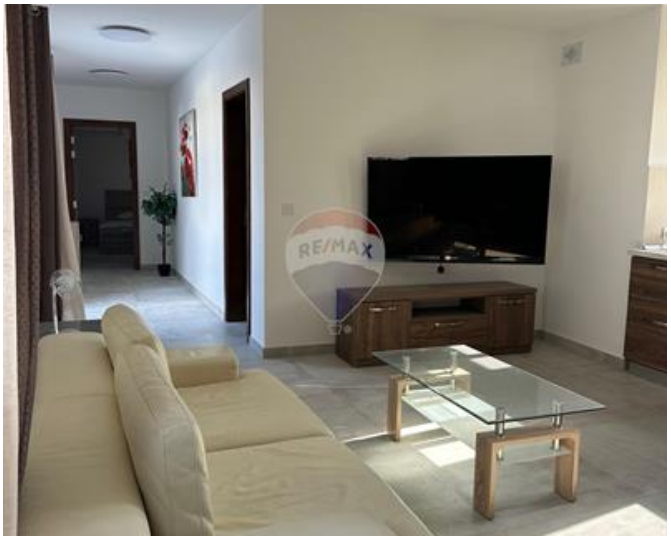











Hermine Grigoryan Jegebo
REMAX Elite - Sliema

M: 79403995
E: hermine@remax.com.mt
T: 21344204

REMAX Elite - Sliema
241,Tower Road, Sliema, Malta