Apartment in St Paul's Bay

St Paul's Bay, North



€395,000

Reference No: 240511034-6

Total Rooms: **5**

Floor Area (m²) : **88**

Bathrooms: **2**

Bedrooms: **2**

Apartment - For Sale - St Paul's Bay

Situated in a prime area of this sought-after town, it makes part of a smart and elegant block and served with lift. The layout comprises a spacious open-plan kitchen/living/dining area, front balcony enjoys a sea view, two double bedrooms (one main with en-suite), and one bathroom. Furthermore, this property is being sold fully finished. Freehold. Get in touch to book a viewing today.

Features

- Balcony

Rooms

- Kitchen/Living/Dining : 7.2 x 3.6 m (25.92 m2)
- Double Bedroom : 3.85 x 3.6 m (13.86 m2)
- Double Bedroom : 3.9 x 3 m (11.7 m2)
- Bathroom : 1.71 x 3.3 m (5.64 m2)
- Shower Ensuite : 2 x 2 m (4 m2)
- Hallway : 3.85 x 1.1 m (4.24 m2)

Gallery

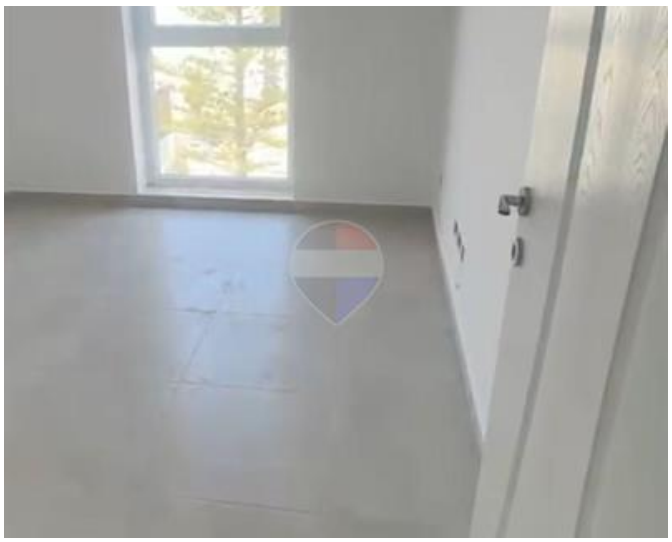

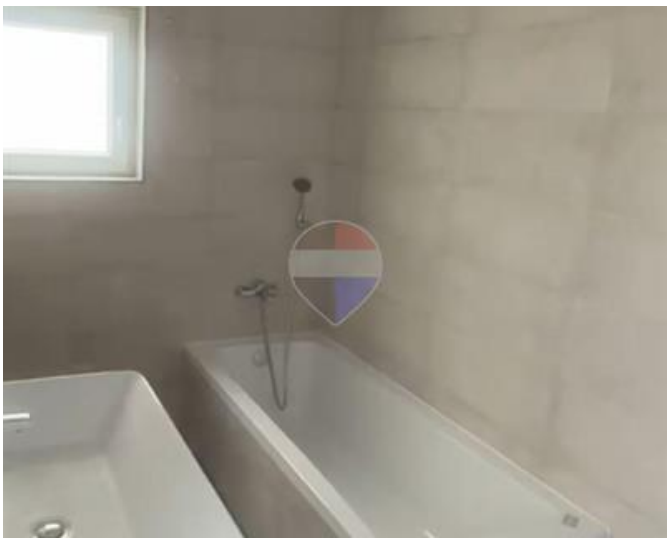











Chenjun Yao
REMAX Elite - Sliema

M: 77308394
E: bruce@remax.com.mt
T: 21344204

REMAX Elite - Sliema
241,Tower Road, Sliema, Malta