Penthouse in Xemxija

Xemxija, North



€1,300

Reference No: 240511027-159

Total Rooms: **5**

Floor Area (m??) : **0**

Bathrooms: **2**

Bedrooms: **2**

Penthouse - For Rent - Xemxija

XEMXIJA - A stunning penthouse served with lift, enjoying country views, situated in a quiet and peaceful area, close to St.Paul"s Bay. Layout is in the form of two double bedrooms (main with an en-suite), a guest bathroom, a wide open plan kitchen/living/dining, and terrace where one can enjoy views. Property is fully air-conditioned.

Features

- Lift
- Ceramic Floor
- Soffit Ceilings
- Skirting
- Double Glazed
- Kitchen/Dinette
- En Suite
- A/C
- Passenger Lift
- Terrace

Rooms

- Kitchen/Living/Dining : 0 x 0 m (0 m2)
- Double Bedroom : 0 x 0 m (0 m2)
- Double Bedroom : 0 x 0 m (0 m2)
- Bathroom : 0 x 0 m (0 m2)
- Shower Ensuite : 0 x 0 m (0 m2)

Gallery





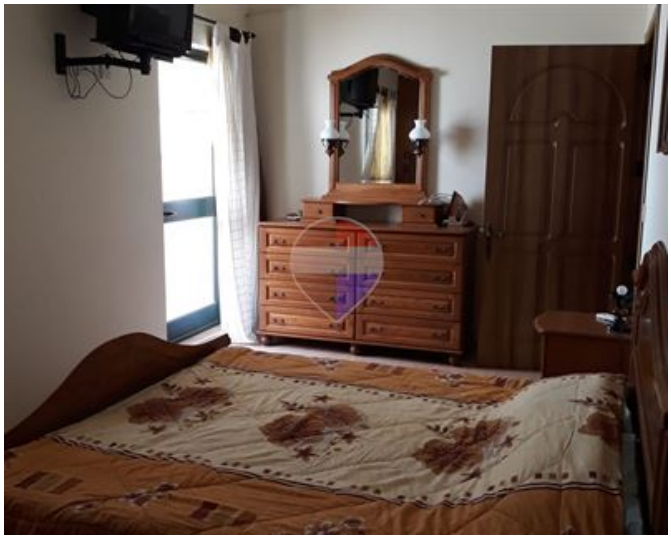



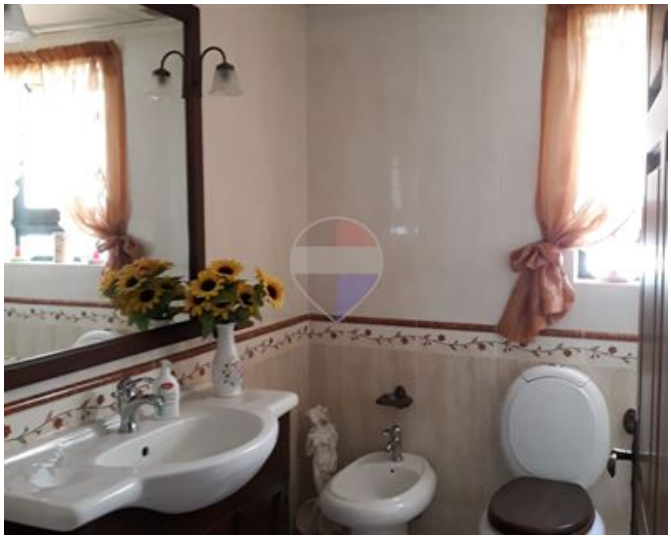

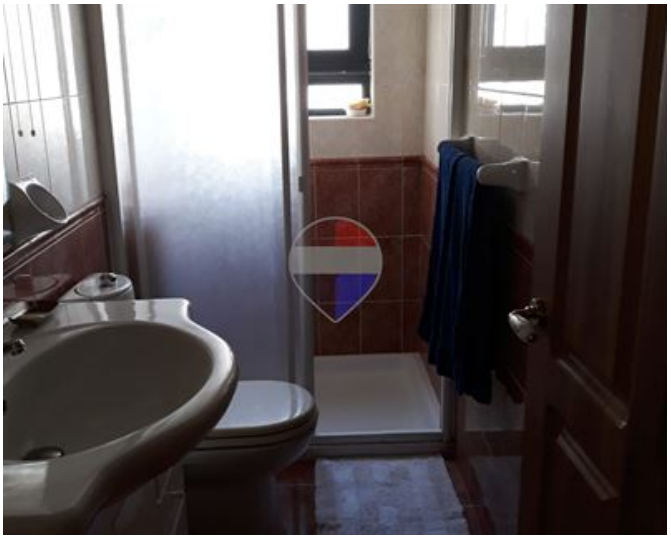







Qian Yang
REMAX Elite - Sliema

M: 77323249
E: qian@remax.com.mt
T: 21344204

REMAX Elite - Sliema
241,Tower Road, Sliema, Malta