Apartment in Swatar

Swatar, Sliema and St Julians Surroundings



€1,800

Reference No: 240511027-110

Total Rooms: **6**

Floor Area (m??) : **0**

Bathrooms: **2**

Bedrooms: **3**

Apartment - For Rent - Swatar

Swatar - This brand new fully furnished third-floor apartment, served by a lift and located close to Mater Dei and University offers a modern and comfortable living space. The bright open-plan kitchen, living, and dining area leads to a big balcony that brings in plenty of natural light. It includes three bedrooms, with the main bedroom featuring an ensuite, as well as a separate main bathroom. There is a back balcony also. The apartment is fully air-conditioning and ready to move in.

Features

- Lift
- Ceramic Floor
- Soffit Ceilings
- Skirting
- Double Glazed
- Kitchen/Dinette
- En Suite
- A/C
- Passenger Lift
- Balcony

Rooms

- Kitchen/Living/Dining : 0 x 0 m (0 m2)
- Double Bedroom : 0 x 0 m (0 m2)
- Double Bedroom : 0 x 0 m (0 m2)
- Double Bedroom : 0 x 0 m (0 m2)
- Shower Ensuite : 0 x 0 m (0 m2)
- Bathroom : 0 x 0 m (0 m2)

Gallery











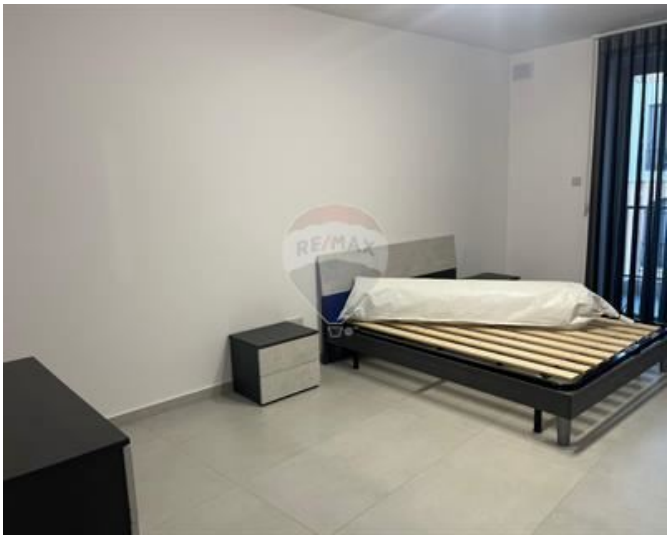

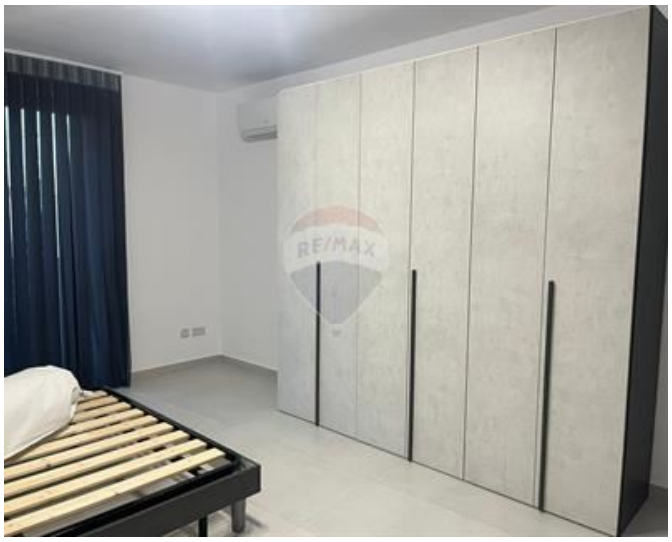



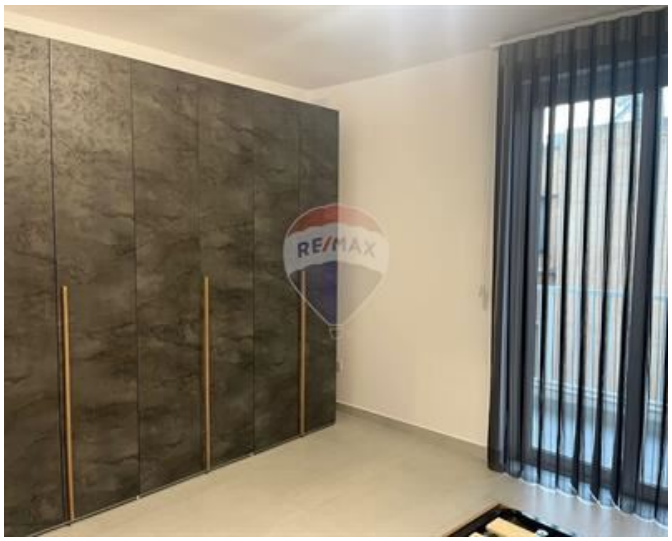





Qian Yang
REMAX Elite - Sliema

M: 77323249
E: qian@remax.com.mt
T: 21344204

REMAX Elite - Sliema
241,Tower Road, Sliema, Malta