Maisonette in Swieqi

Swieqi, Sliema and St Julians Surroundings



€1,800

Reference No: 240511019-85

Total Rooms: **5**

Floor Area (m??) : **0**

Bathrooms: **2**

Bedrooms: **2**

Maisonette - For Rent - Swieqi

Swieqi, two bedrooms maisonette. This maisonette in Swieqi, Malta, offers a modern and stylish living experience. The property features one spacious double bedroom en suite and a single bedroom, providing comfort and privacy. The maisonette is brand new, designed with contemporary finishes and high-quality materials throughout. The open-plan layout is perfect for both relaxing and entertaining, with a well-appointed kitchen, living, and dining area that flows seamlessly into the outdoor space. The highlight of the property is the private backyard, offering a peaceful retreat for outdoor enjoyment. Located in the sought-after area of Swieqi, the maisonette is close to local amenities, restaurants, and public transport, making it an ideal choice for those looking for both convenience and luxury.

Features

- Lift
- En Suite
- Skirting
- Back Yard
- Kitchen/Dinette
- A/C
- Double Glazed

Rooms

- Kitchen/Living/Dining : 0 x 0 m (0 m2)
- Double Bedroom : 0 x 0 m (0 m2)
- Double Bedroom : 0 x 0 m (0 m2)
- Bathroom : 0 x 0 m (0 m2)
- Shower Ensuite : 0 x 0 m (0 m2)

Gallery

















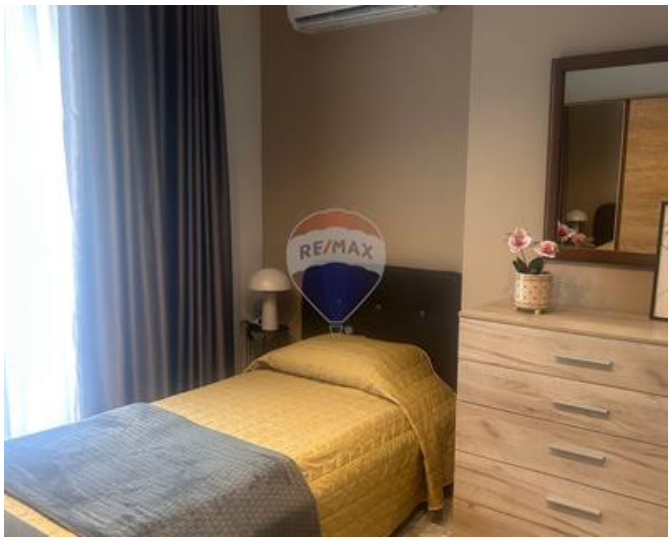

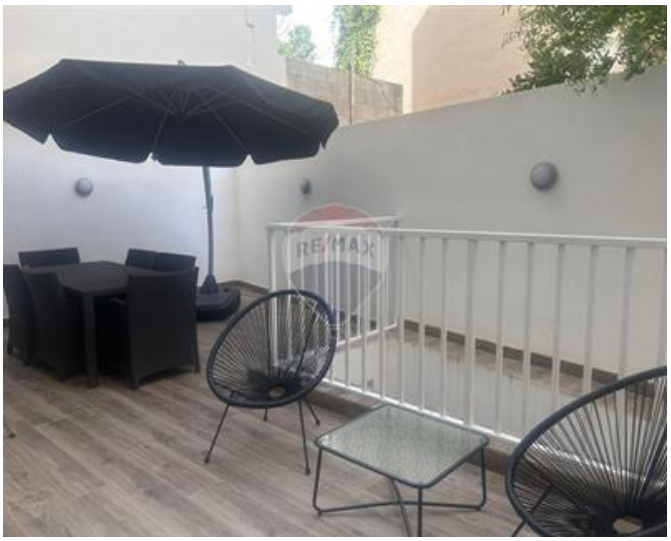





Paola Leticia Sosa
REMAX Elite - Sliema

M: 99052911
E: psosa@remax.com.mt
T: 21344204

REMAX Elite - Sliema
241,Tower Road, Sliema, Malta