Maisonette in Swieqi

Swieqi, Sliema and St Julians Surroundings



€2,200

Reference No: 240511019-84

Total Rooms: **5**

Floor Area (m??) : **0**

Bathrooms: **2**

Bedrooms: **2**

Maisonette - For Rent - Swieqi

Swieqi, two bedrooms maisonette. This elevated maisonette in Swieqi, Malta, offers a modern and stylish living experience. The property features two spacious double bedrooms, each with its own ensuite bathroom, providing comfort and privacy. The maisonette is brand new, designed with contemporary finishes and high-quality materials throughout. The open-plan layout is perfect for both relaxing and entertaining, with a well-appointed kitchen, living, and dining area that flows seamlessly into the outdoor space. The highlight of the property is the private backyard, offering a peaceful retreat for outdoor enjoyment. Located in the sought-after area of Swieqi, the maisonette is close to local amenities, restaurants, and public transport, making it an ideal choice for those looking for both convenience and luxury.

Features

- Automatic door
- Ceramic Floor
- Electricity Utility
- A/C
- Cold Room
- Back Yard
- Kitchen/Dinette
- En Suite
- Soffit Ceilings
- Skirting
- Double Glazed

Rooms

- Kitchen/Living/Dining : 0 x 0 m (0 m2)
- Double Bedroom : 0 x 0 m (0 m2)
- Double Bedroom : 0 x 0 m (0 m2)
- Bathroom : 0 x 0 m (0 m2)
- Shower Ensuite : 0 x 0 m (0 m2)

Gallery



















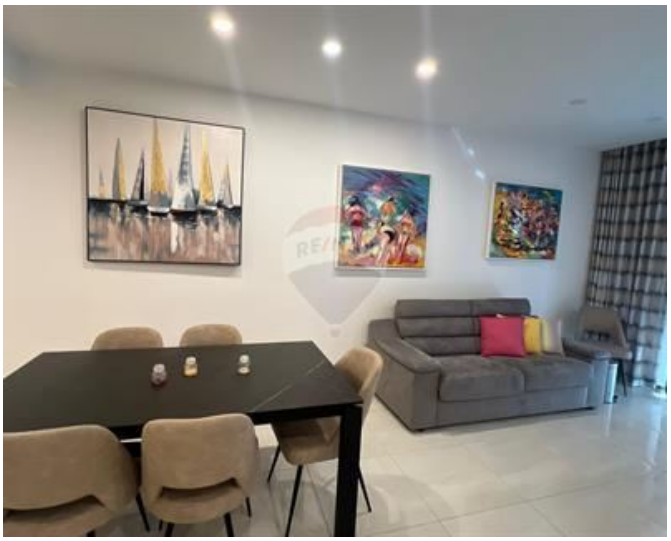







Paola Leticia Sosa
REMAX Elite - Sliema

M: 99052911
E: psosa@remax.com.mt
T: 21344204

REMAX Elite - Sliema
241,Tower Road, Sliema, Malta