Apartment in Msida

Msida, Sliema and St Julians Surroundings



€1,500

Reference No: 240511019-13

Total Rooms: **4**

Floor Area (m??) : **0**

Bathrooms: **1**

Bedrooms: **2**

Apartment - For Rent - Msida

This brand-new apartment on the third floor is only a short stroll from the Msida Yacht Marina. The layout includes an open concept kitchen, living and dining area leading onto a front balcony, a double bedroom, a single bedroom, and a guest shower room. This home is furnished and air-conditioned throughout.

Features

- Lift
- Ceramic Floor
- Soffit Ceilings
- Skirting
- Double Glazed
- Kitchen/Dinette
- En Suite
- A/C
- Service Lift
- Balcony

Rooms

- Kitchen/Living/Dining : 0 x 0 m (0 m2)
- Double Bedroom : 0 x 0 m (0 m2)
- Double Bedroom : 0 x 0 m (0 m2)
- Bathroom : 0 x 0 m (0 m2)

Gallery



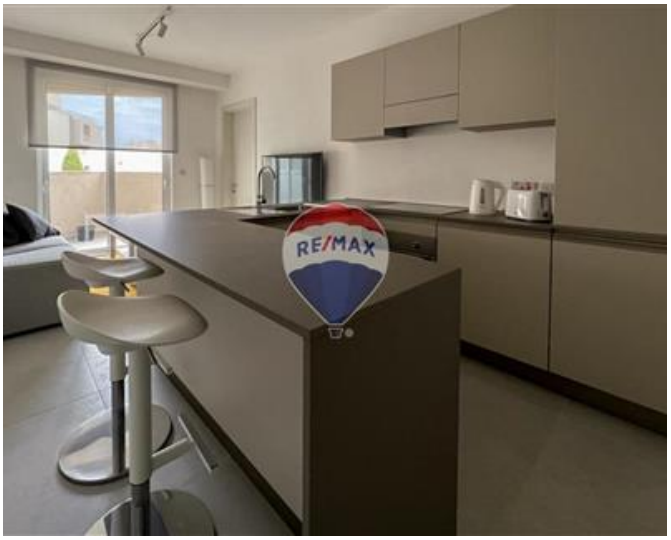

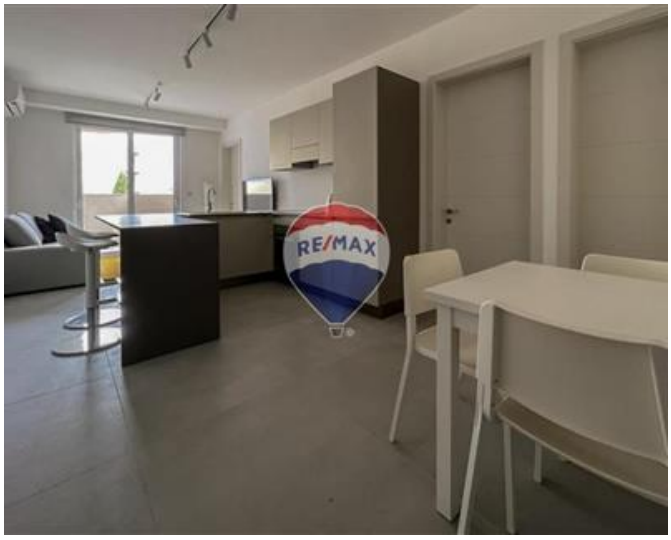








RE/MAX



Paola Leticia Sosa
REMAX Elite - Sliema

M: 99052911
E: psosa@remax.com.mt
T: 21344204

REMAX Elite - Sliema
241,Tower Road, Sliema, Malta