Townhouse in Sliema

Sliema, Sliema and St Julians Surroundings



€1,260,000

Reference No: 240511015-11

Total Rooms: **9**

Floor Area (m²) : **333**

Bathrooms: **3**

Bedrooms: **3**

Townhouse - For Sale - Sliema

TOWNHOUSE – Situated within Urban Conservation Area, this beautifully maintained 3-bedroom, 3-bathroom terraced house offers comfort, privacy, and practicality, this Fronted Property is built across a generous layout, featuring a Grand Entrance Hall, Living/Dining, Separate Kitchen which leads to Back Yard, 3 Double Bedrooms . Property is being Partly Furnished & sold Freehold. Contact your RE/MAX Agent fore more information and viewings.

Features

- Kitchen/Dinette
- A/C
- Yard
- Ceramic Floor
- Terrace
- Air Space

Rooms

- Living : 3.99 x 3.24 m (12.93 m2)
- Kitchen/Dining : 6.64 x 4.02 m (26.69 m2)
- Bathroom : 1.67 x 2.25 m (3.76 m2)
- Double Bedroom : 3.39 x 4.98 m (16.88 m2)
- Double Bedroom : 6.54 x 3.19 m (20.86 m2)
- Bathroom : 1.76 x 2.64 m (4.65 m2)
- Office / Study : 4.21 x 5.11 m (21.51 m2)
- Double Bedroom : 6.64 x 3.78 m (25.1 m2)
- Bathroom : 1.76 x 2.64 m (4.65 m2)

Gallery











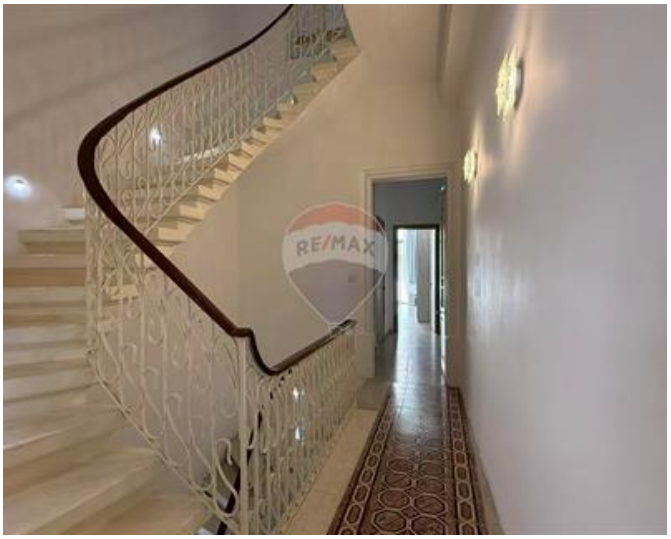













Zhu Qiu
REMAX Elite - Sliema

M: 99258879
E: zhu@remax.com.mt
T: 21344204

REMAX Elite - Sliema
241,Tower Road, Sliema, Malta