Apartment in St Julian's

St Julian's, Sliema and St Julians Surroundings



€6,300

Reference No: 240511013-295

Total Rooms: **7**

Floor Area (m??) : **0**

Bathrooms: **3**

Bedrooms: **2**

Apartment - For Rent - St Julian's

LAGUNA : Modern and luxuriously finished fully furnished, two bedroom waterfront apartment in the new and unique Laguna development in Portomaso. This development is an extension of the Portomaso residential development, located adjacent to the existing marina and the sea. Here one can enjoy the private residential lagoon with direct access from your private deck from each apartment and swim out into the lagoon Set on the second floor the layout comprises a welcoming entrance hall, washroom and guest WC, a modern fitted and fully equipped kitchen, which leads onto a bright and airy spacious open plan living and dining area opening onto a front terrace overlooking the Laguna, perfect for sundowners and outdoor entertaining. The sleeping quarters comprise two double bedrooms both with en-suite facilities. This property is being offered fully furnished and equipped with AC throughout and much more. ONE OF A KIND!

Features

- Lift
- Ceramic Floor
- Entrance Hall
- Gypsum Plastering
- A/C
- Service Lift
- Balcony
- Kitchen/Dinette
- En Suite
- Soffit Ceilings
- Towel Warmers
- Skirting
- Double Glazed

Rooms

- Kitchen : 0 x 0 m (0 m2)
- Living/Dining : 0 x 0 m (0 m2)
- Double Bedroom : 0 x 0 m (0 m2)
- Double Bedroom : 0 x 0 m (0 m2)
- Bathroom Ensuite : 0 x 0 m (0 m2)
- Bathroom Ensuite : 0 x 0 m (0 m2)
- Guest Toilet : 0 x 0 m (0 m2)

Gallery





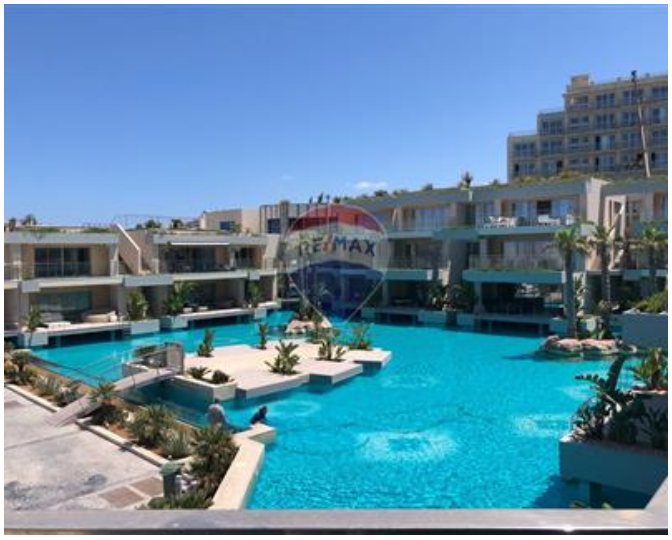

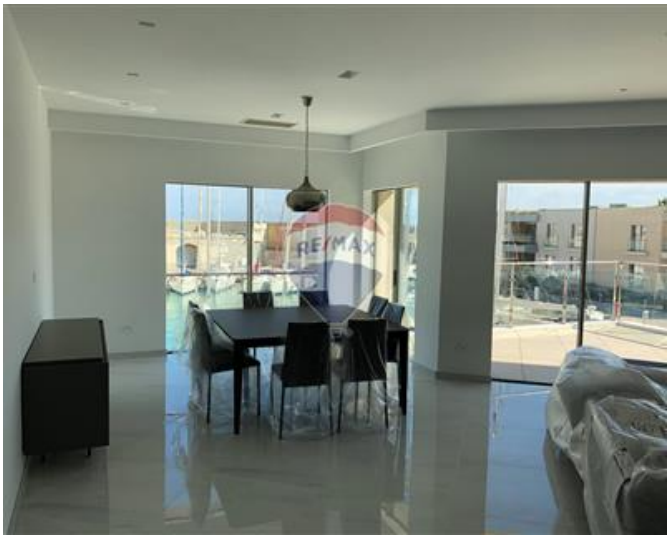

















Lorraine Bonnici
REMAX Elite - Sliema

M: 99236121
E: lorraine@remax.com.mt
T: 21344204

REMAX Elite - Sliema
241,Tower Road, Sliema, Malta