Penthouse in Salina

Salina, Central

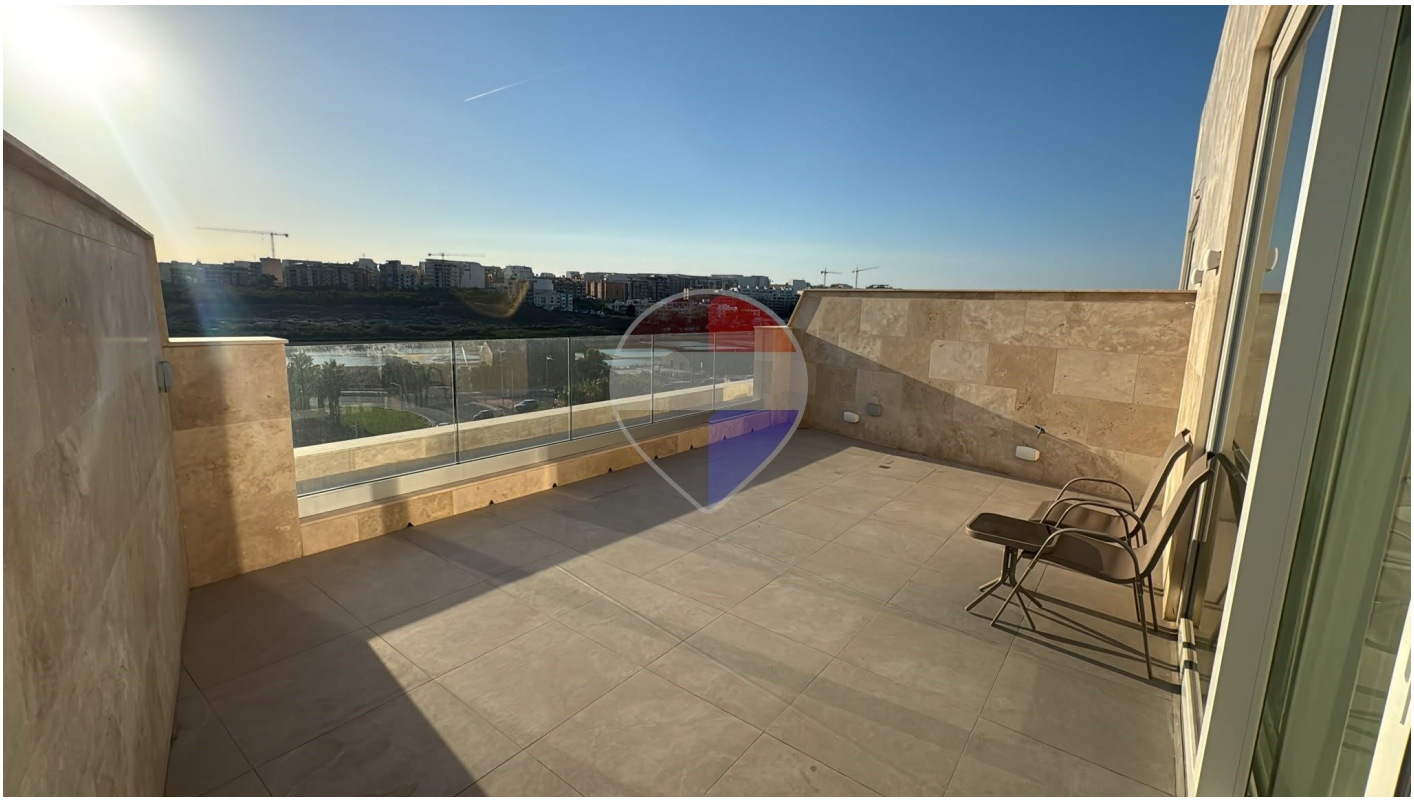

€2,100

Reference No: 240511012-333

Total Rooms: **6**

Floor Area (m²) : **0**

Bathrooms: **2**

Bedrooms: **2**

Penthouse - For Rent - Salina

Salina – Brand New 2-Bedroom Apartment This brand new apartment in Salina offers a spacious open-plan kitchen, living and dining area, two bedrooms, and two bathrooms. Filled with natural light, the property features a large terrace overlooking beautiful countryside views, providing the perfect space to relax and entertain.

Features

- Lift
- Ceramic Floor
- Soffit Ceilings
- Skirting
- Terrace
- Kitchen/Dinette
- En Suite
- A/C
- Double Glazed

Rooms

- Kitchen/Living/Dining : 0 x 0 m (0 m2)
- Double Bedroom : 0 x 0 m (0 m2)
- Double Bedroom : 0 x 0 m (0 m2)
- Office / Study : 0 x 0 m (0 m2)
- Bathroom : 0 x 0 m (0 m2)
- Shower Ensuite : 0 x 0 m (0 m2)

Gallery



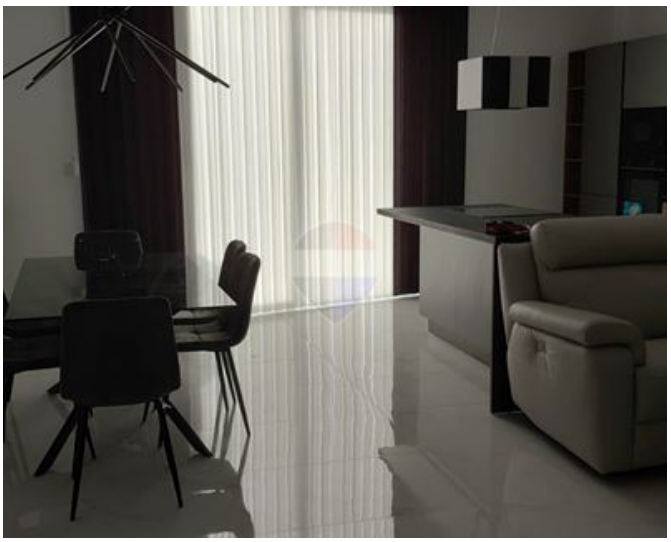

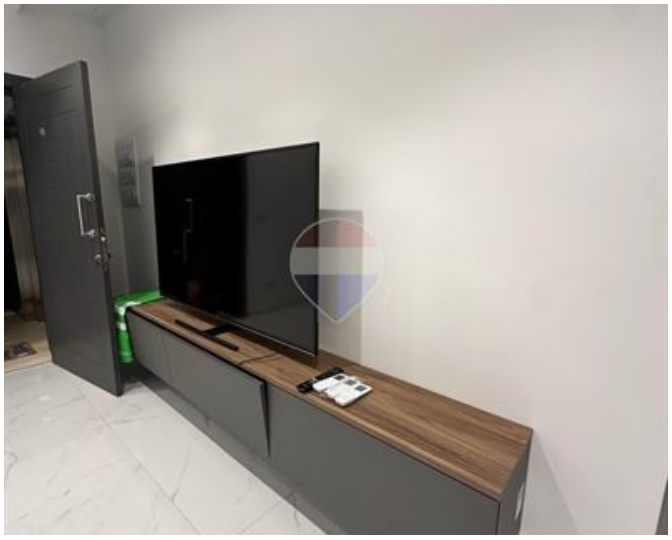

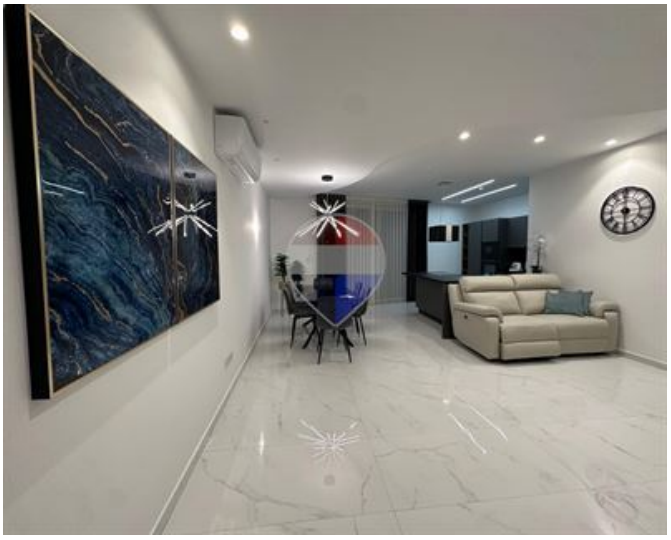







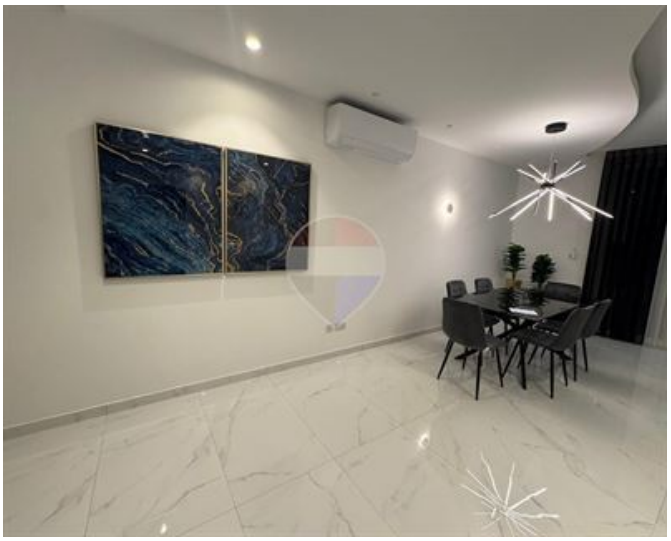















Wendy Jane Sanger
REMAX Elite - Sliema

M: 77473602
E: wendys@remax.com.mt
T: 21344204

REMAX Elite - Sliema
241,Tower Road, Sliema, Malta