Apartment in Rabat

Rabat, North



€4,500

Reference No: 240511012-329

Total Rooms: **5**

Floor Area (m²) : **0**

Bathrooms: **2**

Bedrooms: **2**

Apartment - For Rent - Rabat

RABAT – Spacious and Modern Two-Bedroom APARTMENT located in a prestigious Special Designated Area. This beautifully designed apartment enjoys access to a range of inclusive on-site amenities including a communal infinity pool with breathtaking valley and distant sea views, fortnightly cleaner maid service, 24-hour security, a supermarket, and a car garage space. Bathed in natural light, the property features a modern open-plan kitchen, dining area and living area leading to a front balcony with distant valley & sea views. There is a stylish guest bathroom. The apartment has two bedrooms both with back balconies, the primary bedroom has a private ensuite shower room. This well-appointed home is ideal for those seeking comfort and convenience in an upscale setting.

Features

- Lift
- Ceramic Floor
- A/C
- Passenger Lift
- Double Glazed
- Balcony
- Kitchen/Dinette
- Soffit Ceilings
- Skirting
- Service Lift
- Pool

Rooms

- Kitchen/Living/Dining : 0 x 0 m (0 m2)
- Double Bedroom : 0 x 0 m (0 m2)
- Double Bedroom : 0 x 0 m (0 m2)
- Bathroom : 0 x 0 m (0 m2)
- Shower Ensuite : 0 x 0 m (0 m2)

Gallery



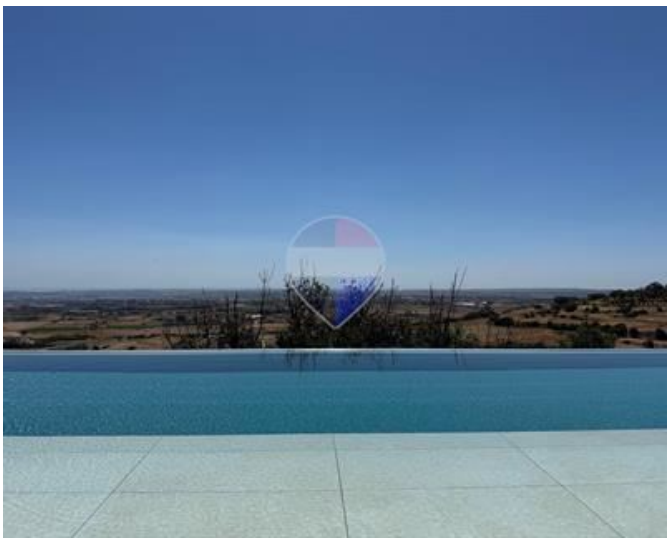









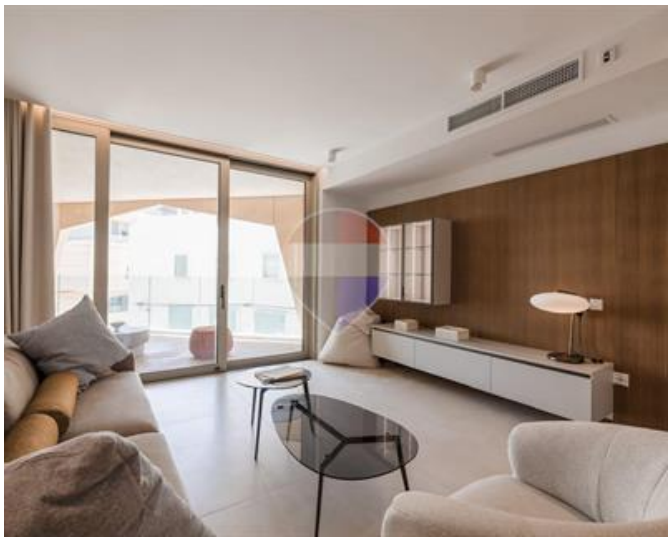













































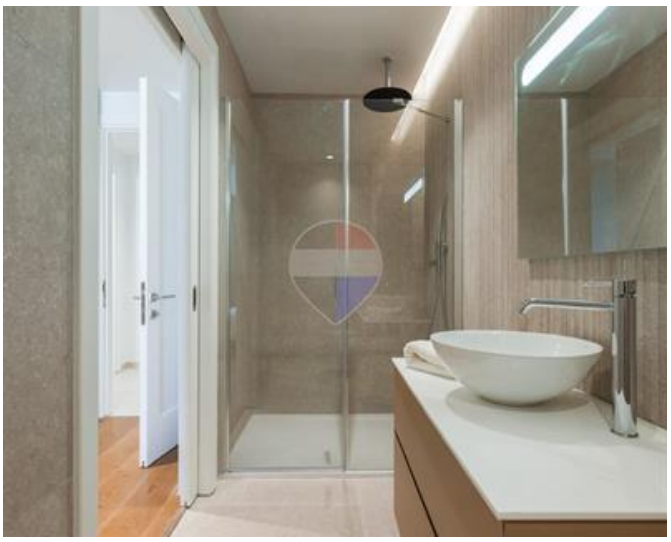

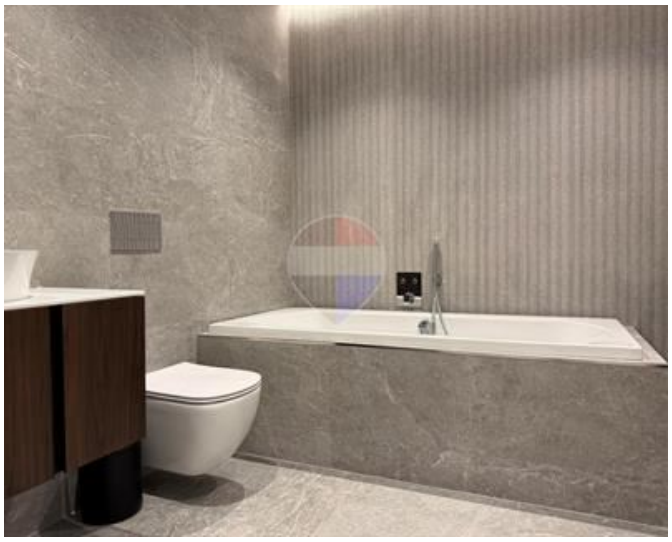













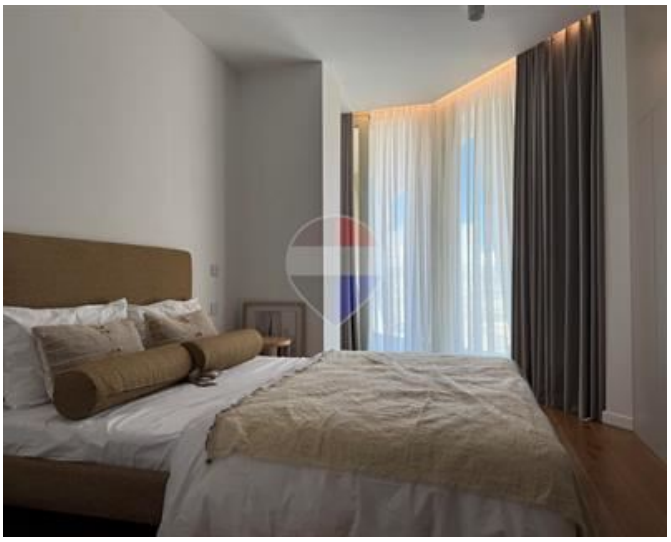



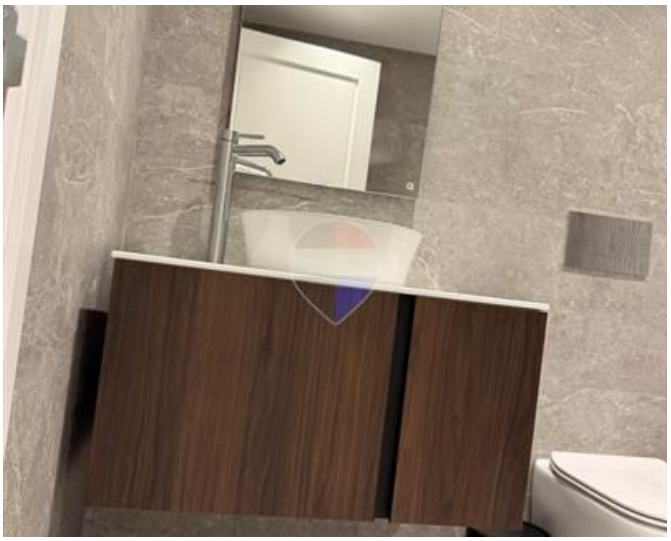





Wendy Jane Sanger
REMAX Elite - Sliema

M: 77473602
E: wendys@remax.com.mt
T: 21344204

REMAX Elite - Sliema
241,Tower Road, Sliema, Malta