Penthouse in Swieqi

Swieqi, Sliema and St Julians Surroundings



€1,850

Reference No: 240511012-269

Total Rooms: **5**

Floor Area (m??) : **0**

Bathrooms: **2**

Bedrooms: **2**

Penthouse - For Rent - Swieqi

SWIEQI - Two bedroom PENTHOUSE comprising open living, dining, kitchen leading to a large terrace with private pool. Two double bedrooms. The primary bedroom leads to a back balcony and has an ensuite shower room. The second bedroom leads to a back balcony. There is a guest bathroom. Air Conditioned and filled with natural daylight. Not to be missed!

Features

- Lift
- En Suite
- A/C
- Passenger Lift
- Pool
- Balcony
- Kitchen/Dinette
- Soffit Ceilings
- Skirting
- Double Glazed
- Terrace

Rooms

- Kitchen/Living/Dining : 0 x 0 m (0 m2)
- Double Bedroom : 0 x 0 m (0 m2)
- Double Bedroom : 0 x 0 m (0 m2)
- Bathroom : 0 x 0 m (0 m2)
- Shower Ensuite : 0 x 0 m (0 m2)

Gallery









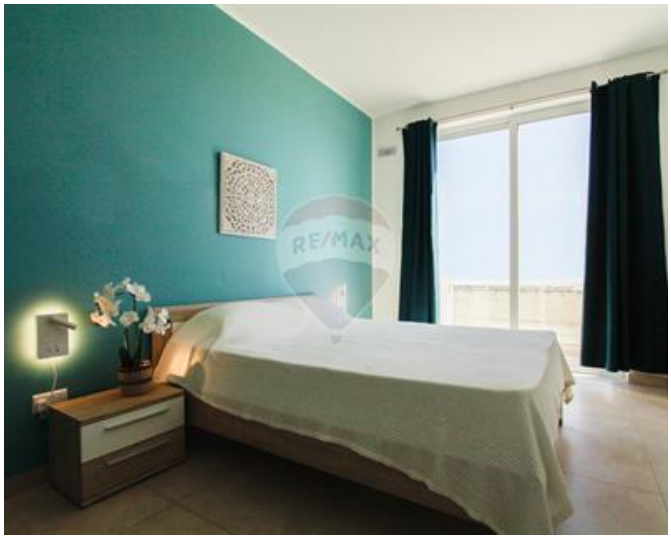

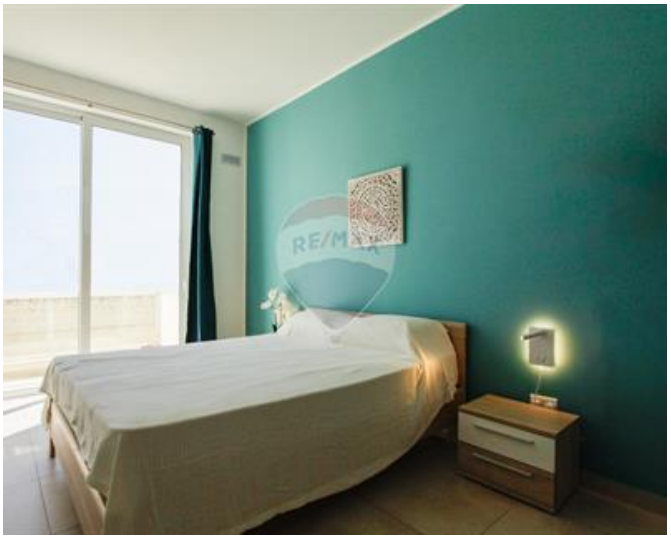



Wendy Jane Sanger
REMAX Elite - Sliema

M: 77473602
E: wendys@remax.com.mt
T: 21344204

REMAX Elite - Sliema
241,Tower Road, Sliema, Malta