Villa Semi-detached in Pembroke

Pembroke, Sliema and St Julians Surroundings



€3,000

Reference No: 240511012-249

Total Rooms: **8**

Floor Area (m²) : **0**

Bathrooms: **2**

Bedrooms: **4**

Villa Semi-detached - For Rent - Pembroke

PEMBROKE – Elegant Semi-Detached Villa in a Tranquil Residential Setting Nestled in a peaceful and sought-after neighborhood, this spacious four-bedroom semi-detached villa offers a harmonious blend of comfort and potential. Thoughtfully laid out, the ground floor features a welcoming open-plan kitchen and living area, a bright and airy separate dining room, and a convenient guest shower room. Step outside to enjoy the serenity of a private yard and garden, along with the practicality of an adjoining garage. Upstairs, the home comprises four generously sized bedrooms—two of which are offered unfurnished—providing flexibility for personal styling. The primary bedroom includes an ensuite bathroom and enjoys picturesque south-facing views over open green space. Enhancing the home's appeal are a roof terrace ideal for relaxing or entertaining, a dedicated washroom, and partial air conditioning for added comfort. Perfectly positioned close to the sea and local amenities, this charming property presents an exceptional opportunity to reside in one of Pembroke’s most desirable areas.

Features

- Kitchen/Dinette
- En Suite
- A/C
- Terrace
- Balcony
- Ceramic Floor
- Soffit Ceilings
- Skirting
- Yard
- Garden

Rooms

- Kitchen : 0 x 0 m (0 m2)
- Living : 0 x 0 m (0 m2)
- Double Bedroom : 0 x 0 m (0 m2)
- Double Bedroom : 0 x 0 m (0 m2)
- Double Bedroom : 0 x 0 m (0 m2)
- Double Bedroom : 0 x 0 m (0 m2)

- Bathroom : 0 x 0 m (0 m2)
- Shower Ensuite : 0 x 0 m (0 m2)

Gallery





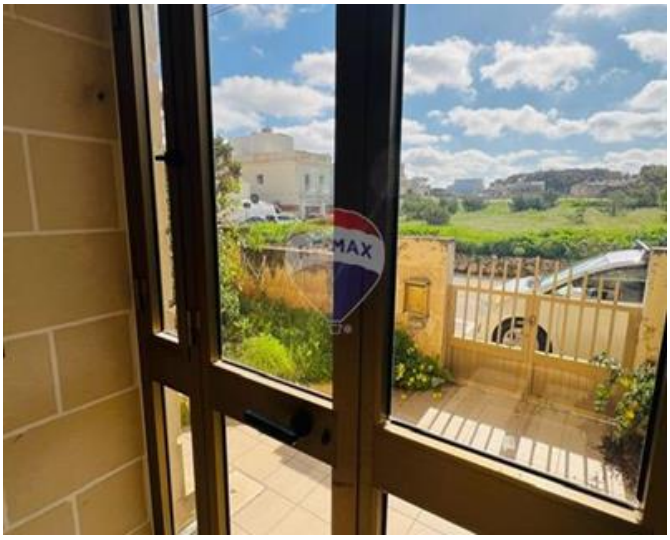















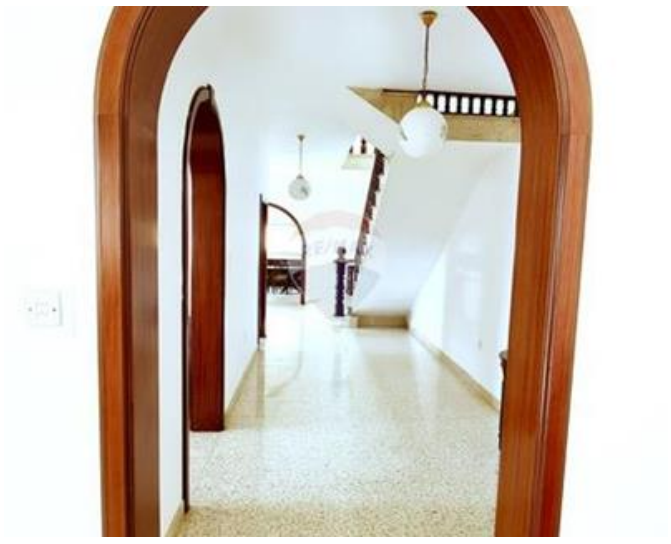













Wendy Jane Sanger
REMAX Elite - Sliema

M: 77473602
E: wendys@remax.com.mt
T: 21344204

REMAX Elite - Sliema
241,Tower Road, Sliema, Malta