Apartment in Swieqi

Swieqi, Sliema and St Julians Surroundings



€1,600

Reference No: 240511012-19

Total Rooms: **5**

Floor Area (m??) : **0**

Bathrooms: **2**

Bedrooms: **3**

Apartment - For Rent - Swieqi

SWIEQI - This recently refurbished, fully furnished apartment, is set in a cul-de-sac, just 5 minutes away by walk from all amenities, and to the children's park. It is served with lift, full of natural light, it enjoys airy and spacious rooms. Layout is in the form of a very large sitting/dining room with a study area in a corner, a separate fully equipped kitchen with a sitting/dining, three double bedrooms (main with an en-suite shower), a single bedroom, and a guest bathroom. Property also includes a laundry room with an automatic washing machine, and an ironing board; a front balcony overlooking the street, and another balcony at the back (in the main bedroom) overlooking a garden. Viewings are highly recommended!

Features

- En Suite
- Balcony

Rooms

- Double Bedroom : 0 x 0 m (0 m2)
- Double Bedroom : 0 x 0 m (0 m2)
- Double Bedroom : 0 x 0 m (0 m2)
- Bathroom : 0 x 0 m (0 m2)
- Bathroom : 0 x 0 m (0 m2)

Gallery











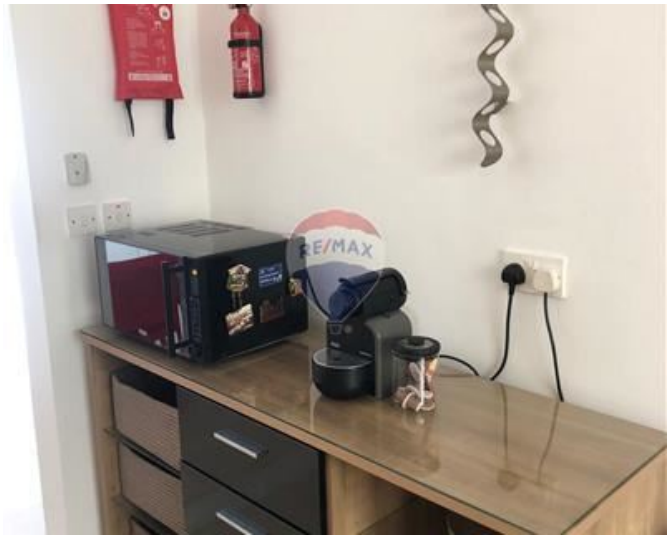







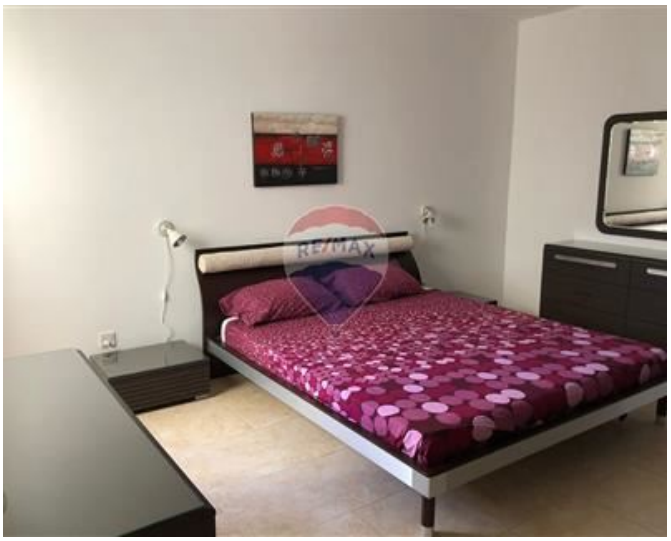

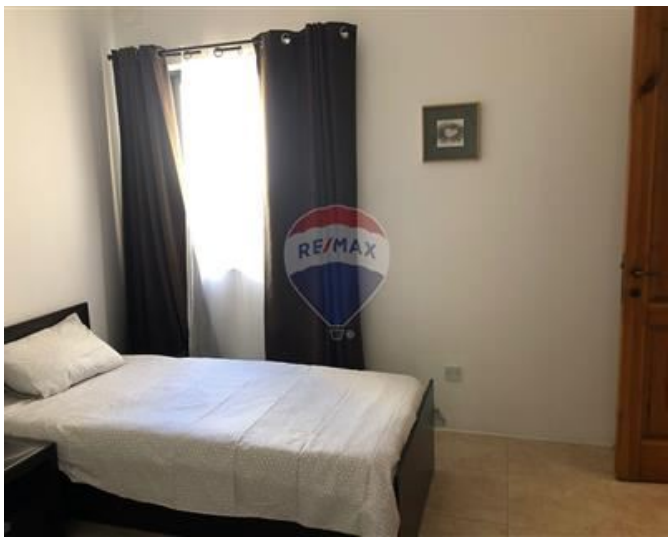





Wendy Jane Sanger
REMAX Elite - Sliema

M: 77473602
E: wendys@remax.com.mt
T: 21344204

REMAX Elite - Sliema
241,Tower Road, Sliema, Malta