Apartment in St Julian's

St Julian's, Sliema and St Julians Surroundings



€1,850

Reference No: 240511009-888

Total Rooms: **5**

Floor Area (m??) : **0**

Bathrooms: **2**

Bedrooms: **2**

Apartment - For Rent - St Julian's

St Julians - Designer finished 2 bedroom apartment, situated a short walk from the shops, restaurants, promenade and other amenities. Enjoying a spacious layout and plenty of natural light throughout, this stylish property comprises of an open plan kitchen/living/dining area, very spacious two double bedrooms (main bedroom enjoys en-suite shower) and main bathroom. Finished to very high standards, this property is fully furnished and equipped, including air conditioning throughout. This apartment would make a lovely home, viewings are highly recommended.

Features

- Kitchen/Dinette
- En Suite
- A/C
- Double Glazed
- Ceramic Floor
- Soffit Ceilings
- Skirting
- Balcony

Rooms

- Kitchen/Living/Dining : 0 x 0 m (0 m2)
- Double Bedroom : 0 x 0 m (0 m2)
- Double Bedroom : 0 x 0 m (0 m2)
- Bathroom : 0 x 0 m (0 m2)
- Shower Ensuite : 0 x 0 m (0 m2)

Gallery













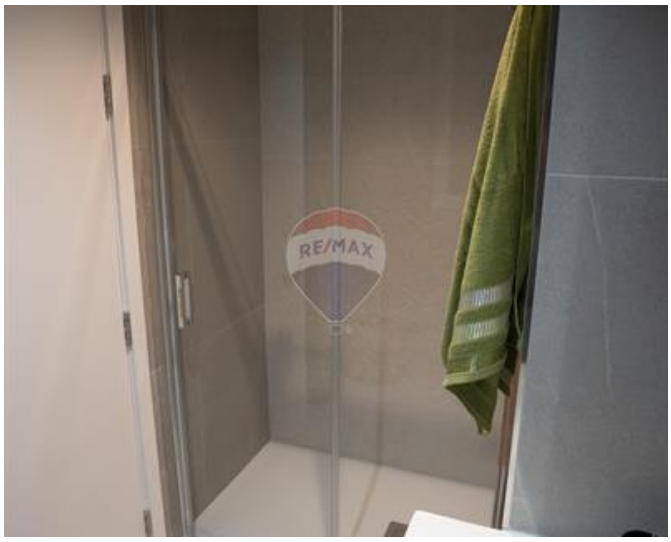











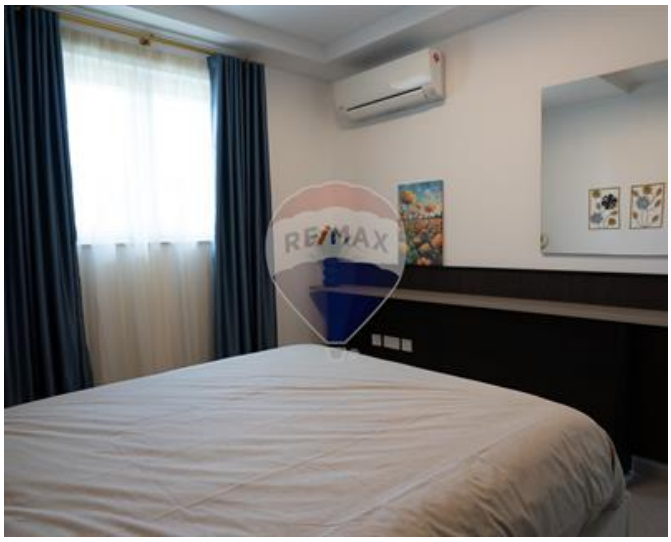
























RE/MAX


RE/MAX



Marina Vella Rapa
REMAX Elite - Sliema

M: 79735135
E: mvellarapa@remax.com.mt
T: 21344024

REMAX Elite - Sliema
241,Tower Road, Sliema, Malta