Apartment in Swieqi

Image not found or type u

Swieqi, Sliema and St Julians Surroundings

€1,500

Reference No: 240511009-704

Total Rooms: **5**

Floor Area (m²) : **0**

Bathrooms: **2**

Bedrooms: **2**

Apartment - For Rent - Swieqi

Swieqi- this well-lit first-floor apartment is located in a quiet area and offers 120 SQM of comfortable living space. Just a 10-minute walk from Bay Street and St George’s Bay, and only a few minutes from the shops, restaurants and supermarket. The accommodation features a spacious open plan living, fully equipped kitchen with dish washer and dining area that opens onto a front balcony. It includes two double bedrooms, with the main bedroom also having its own balcony. There is one bathroom and one shower room - new bath and new glass and chrome shower installed, including air conditioning which is installed in all rooms for your comfort. Additionally, the apartment includes access to its own roof space above the apartment with distant sea views. Perfectly situated for convenience and comfort, this apartment is ideal for modern living.

Features

- Lift
- Ceramic Floor
- Soffit Ceilings
- Skirting
- Double Glazed
- Kitchen/Dinette
- En Suite
- A/C
- Service Lift
- Balcony

Rooms

- Kitchen/Living/Dining : 0 x 0 m (0 m2)
- Double Bedroom : 0 x 0 m (0 m2)
- Double Bedroom : 0 x 0 m (0 m2)
- Bathroom : 0 x 0 m (0 m2)
- Shower Ensuite : 0 x 0 m (0 m2)

Gallery

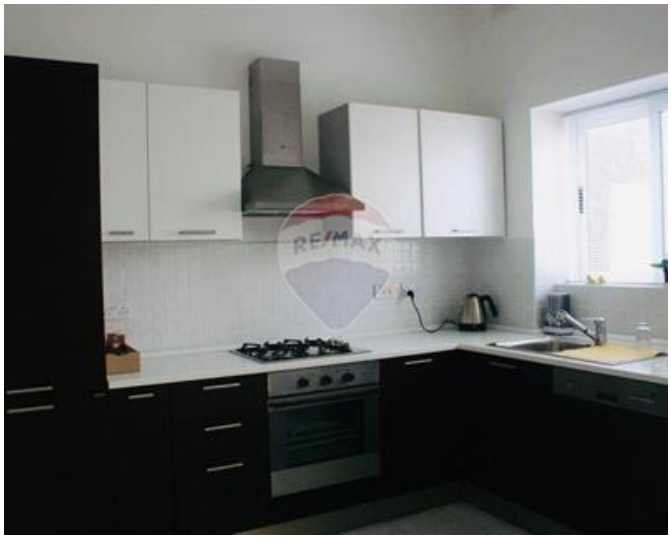

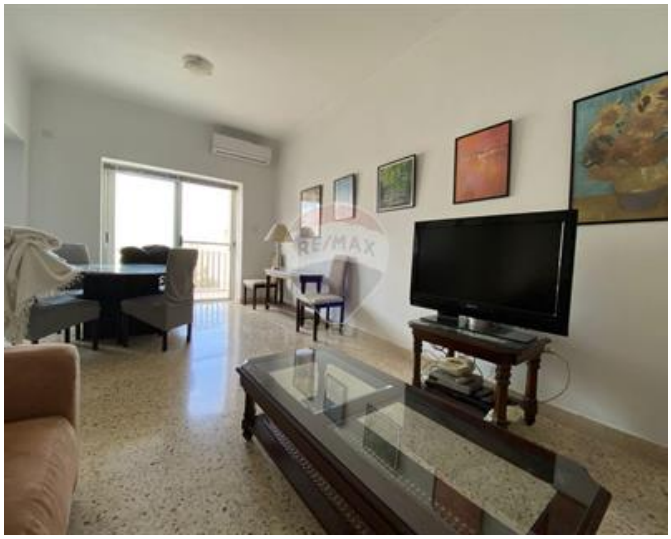

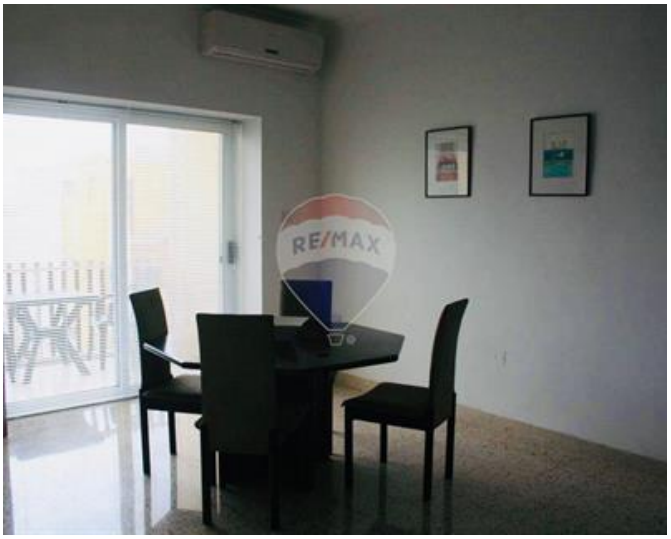

RE/MAX

RE/MAX

RE/MAX

RE/MAX

RE/MAX

RE/MAX

RE/MAX

RE/MAX

RE/MAX

RE/MAX

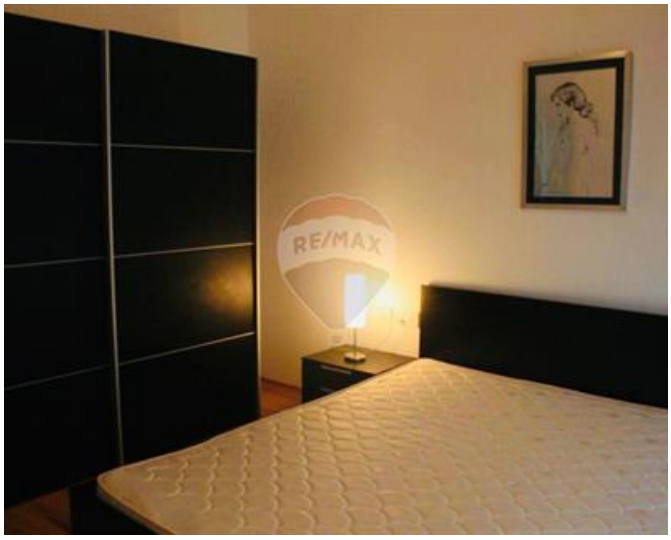
RE/MAX

RE/MAX

RE/MAX

RE/MAX

Marina Vella Rapa
RE/MAX Elite - Sliema

M: 79735135
E: mvellarapa@remax.com.mt
T: 21344024

RE/MAX Elite - Sliema
241,Tower Road, Sliema, Malta