Apartment in Ta' l-Ibragg

Ta' l-Ibragg, Sliema and St Julians Surroundings

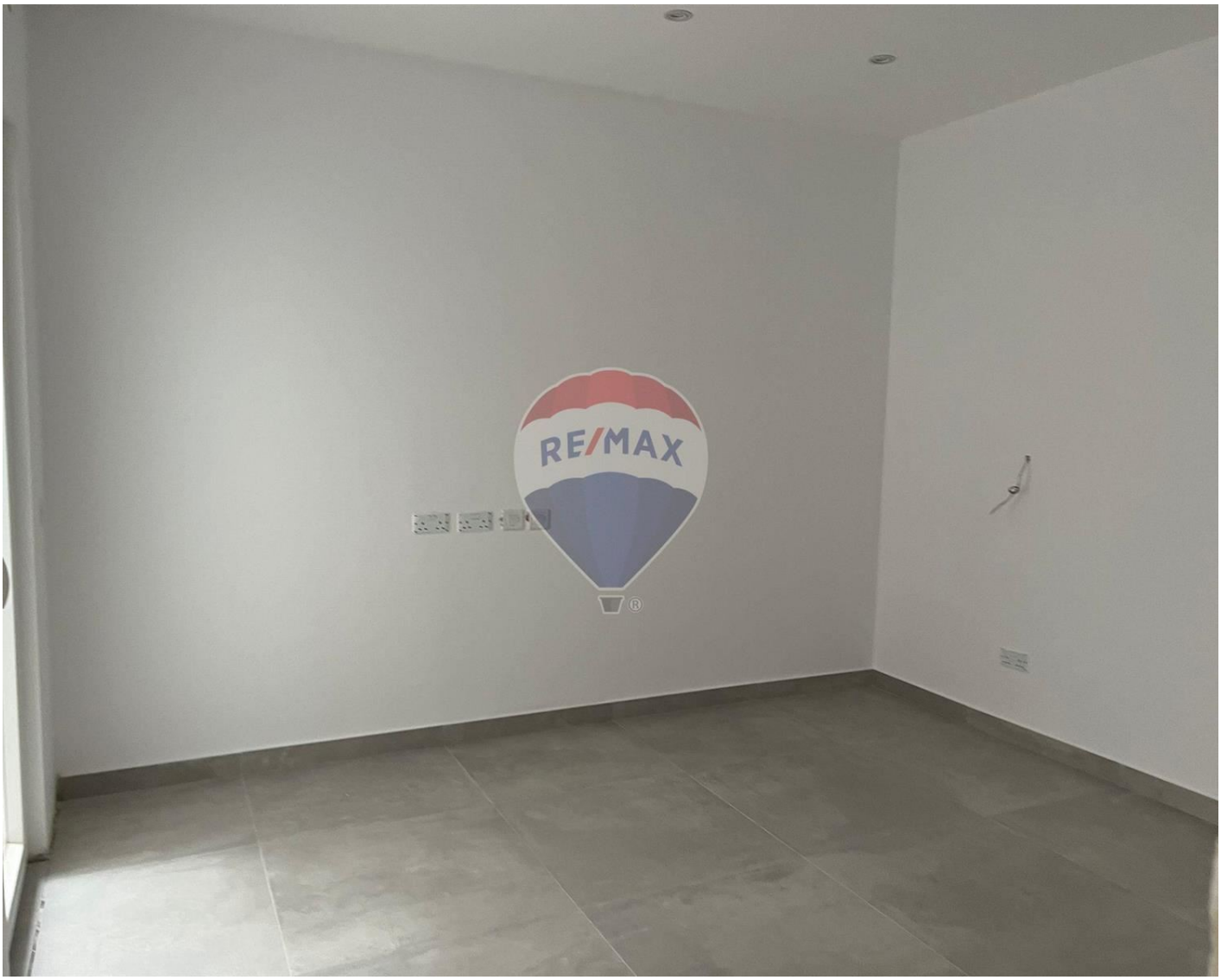

€1,900

Reference No: 240511009-559

Total Rooms: **6**

Floor Area (m??) : **140**

Bathrooms: **2**

Bedrooms: **3**

Apartment - For Rent - Ta' l-Ibragg

IBRAGG - Well designed three bedroom apartment, situated close to all amenities. Property layout comprises of an open plan kitchen/living/dining area, three double bedrooms, and two bathrooms. Well sized back and front balconies. Property is exposed to natural sunlight throughout.

Features

- Lift
- Kitchen/Dinette
- Entrance Hall
- Electricity Utility
- Balcony
- Automatic door
- En Suite
- Water Utility
- A/C

Rooms

- Kitchen/Living/Dining : 0 x 0 m (0 m2)
- Bathroom : 0 x 0 m (0 m2)
- Bathroom : 0 x 0 m (0 m2)
- Double Bedroom : 0 x 0 m (0 m2)
- Double Bedroom : 0 x 0 m (0 m2)
- Double Bedroom : 0 x 0 m (0 m2)

Gallery

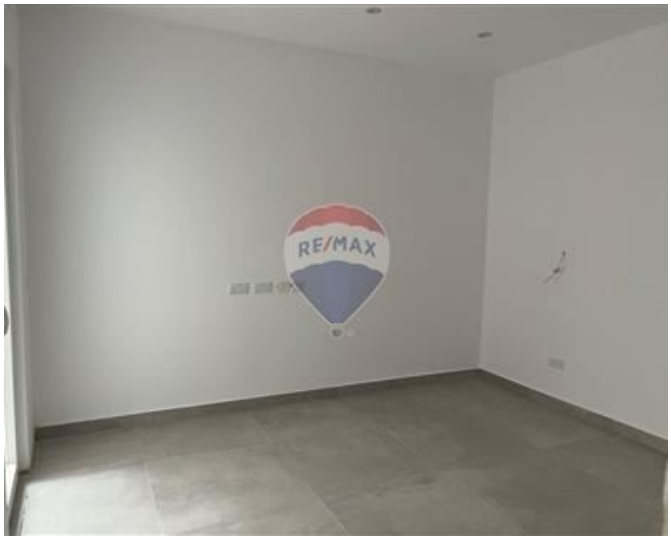

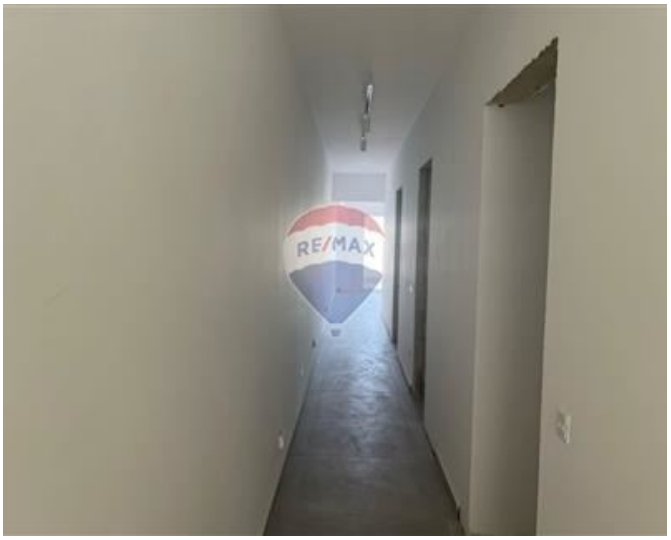



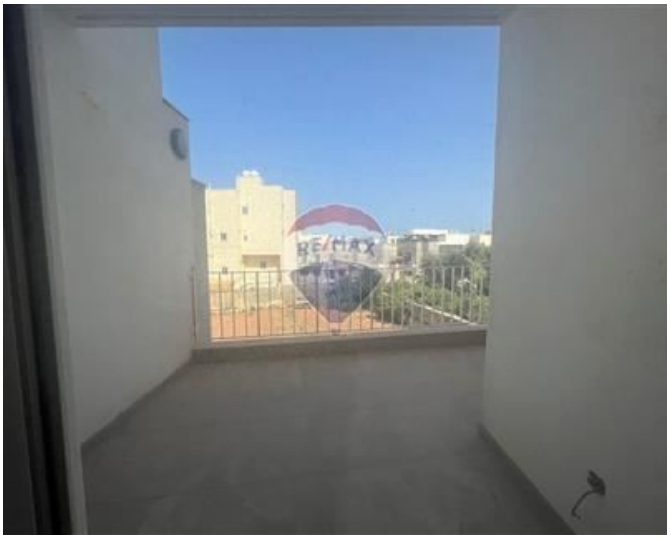

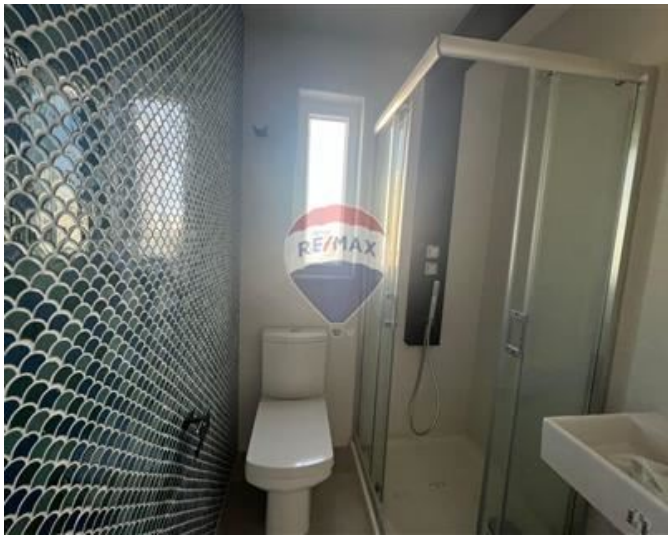





Marina Vella Rapa
REMAX Elite - Sliema

M: 79735135
E: mvellarapa@remax.com.mt
T: 21344024

REMAX Elite - Sliema
241,Tower Road, Sliema, Malta