Apartment in San Gwann

San Gwann, Sliema and St Julians Surroundings



€1,950

Reference No: 240511009-537

Total Rooms: **6**

Floor Area (m??) : **0**

Bathrooms: **2**

Bedrooms: **3**

Apartment - For Rent - San Gwann

San Gwann - A highly finished and furnished three bedroom APARTMENT located on the ground floor in a small block. This property comprises of an open plan kitchen / living / dining, three double bedrooms (main with en-suite shower) and a guest bathroom and a double bedroom. To complement this apartment there is a large back yard ideal for entertaining outdoors . This property is being offered modernly furnished and fully equipped. It is situated close to all amenities, shops, restaurants and bus stop. Must be seen

Features

- Lift
- Ceramic Floor
- Soffit Ceilings
- Skirting
- Double Glazed
- Kitchen/Dinette
- En Suite
- A/C
- Service Lift
- Back Yard

Rooms

- Kitchen/Living/Dining : 0 x 0 m (0 m2)
- Double Bedroom : 0 x 0 m (0 m2)
- Double Bedroom : 0 x 0 m (0 m2)
- Double Bedroom : 0 x 0 m (0 m2)
- Shower Ensuite : 0 x 0 m (0 m2)
- Bathroom : 0 x 0 m (0 m2)

Gallery






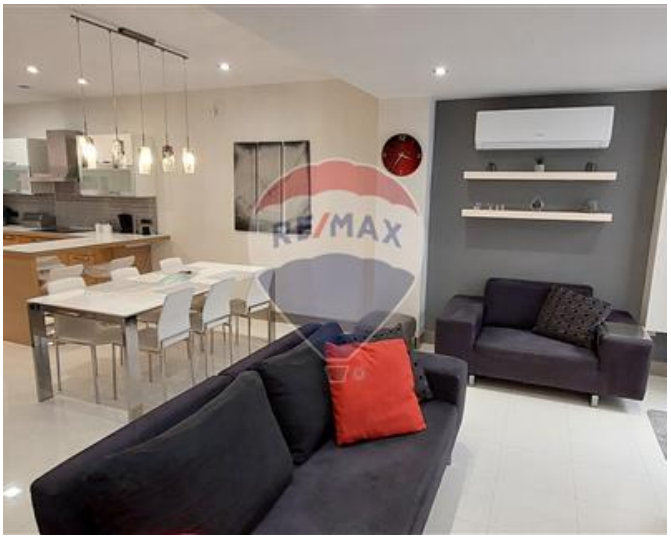

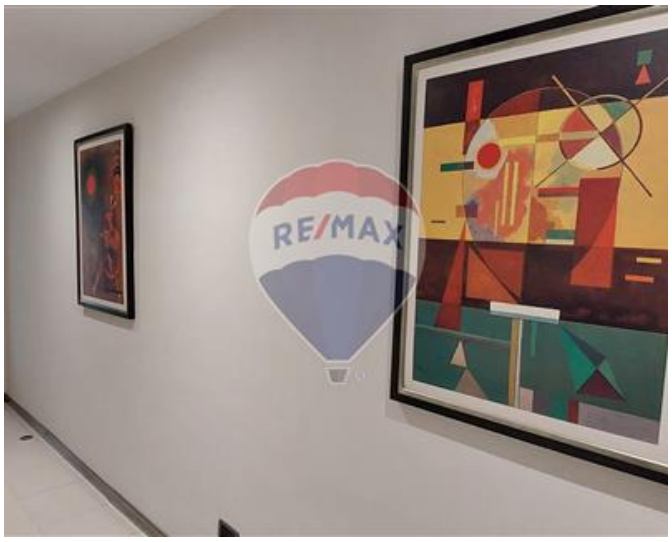







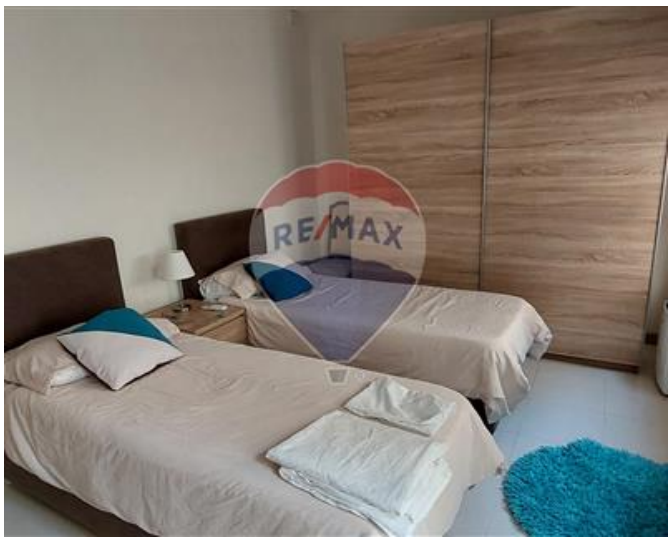







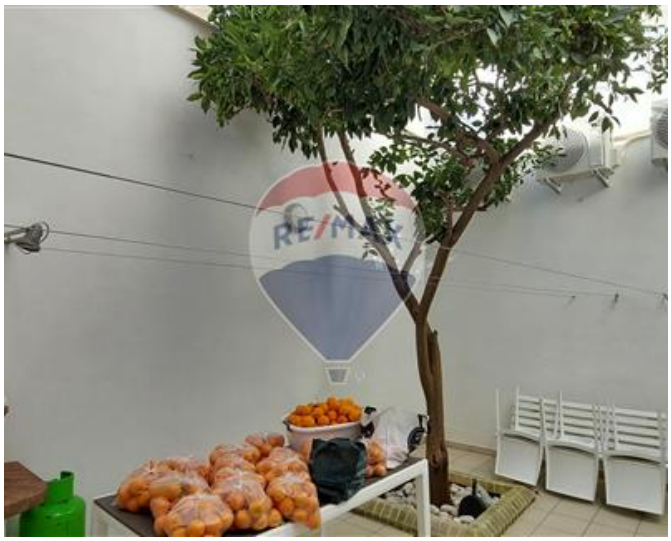



Marina Vella Rapa
REMAX Elite - Sliema

M: 79735135
E: mvellarapa@remax.com.mt
T: 21344024

REMAX Elite - Sliema
241,Tower Road, Sliema, Malta