Apartment in Zejtun

Zejtun, South



€1,100

Reference No: 240511009-446

Total Rooms: **5**

Floor Area (m??) : **0**

Bathrooms: **2**

Bedrooms: **2**

Apartment - For Rent - Zejtun

ZEJTUN - Modern apartment situated in the heart of this town and located close to bus stop, school and to all daily amenities. The apartment consists of a kitchen, living and dining area leading onto a front spacious balcony main bathroom, two double bedrooms, the master enjoying an en-suite shower room. This is the perfect home for a family or a couple. Very good value , must be viewed.

Features

- Ceramic Floor
- Soffit Ceilings
- Passenger Lift
- Double Glazed
- En Suite
- A/C
- Service Lift
- Balcony

Rooms

- Kitchen/Living/Dining : 0 x 0 m (0 m2)
- Double Bedroom : 0 x 0 m (0 m2)
- Double Bedroom : 0 x 0 m (0 m2)
- Bathroom : 0 x 0 m (0 m2)
- Shower Ensuite : 0 x 0 m (0 m2)

Gallery







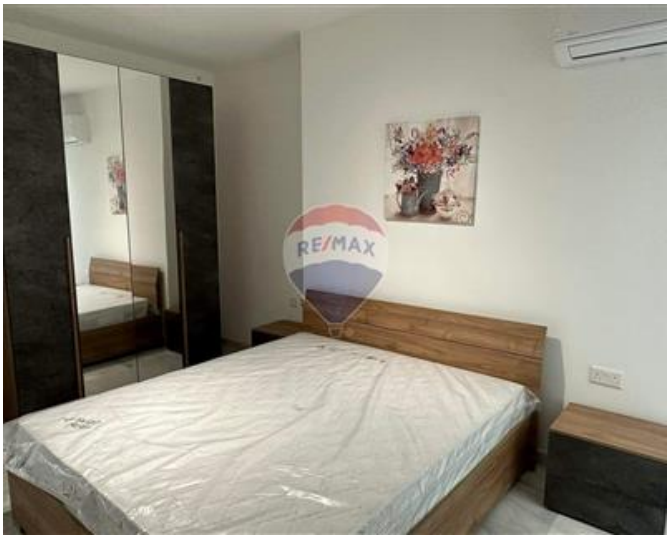







Marina Vella Rapa
REMAX Elite - Sliema

M: 79735135
E: mvellarapa@remax.com.mt
T: 21344024

REMAX Elite - Sliema
241,Tower Road, Sliema, Malta