Apartment in Swatar

Swatar, Sliema and St Julians Surroundings



€1,600

Reference No: 240511009-443

Total Rooms: **5**

Floor Area (m??) : **0**

Bathrooms: **1**

Bedrooms: **3**

Apartment - For Rent - Swatar

SWATAR - Very well furnished three bedroom apartment, situated in a much sought after location close to bus stop, Mater Dei, University and all amenities. The apartment features a fully equipped kitchen with high quality appliances, bright and airy living / dining area leading onto a large balcony , one large double bedroom with a back balcony, a twin bedroom, a single bedroom, a main bathroom, and a box room. This property is Fully air-conditioned and enjoys flat screen TV, washing machine and dishwasher. To compliment this property there is also Wifi . Must be seen.

Features

- Lift
- Ceramic Floor
- Walk in Wardrobe
- A/C
- Wi-Fi
- Balcony
- Kitchen/Dinette
- En Suite
- Soffit Ceilings
- Skirting
- Double Glazed

Rooms

- Kitchen/Living/Dining : 0 x 0 m (0 m2)
- Double Bedroom : 0 x 0 m (0 m2)
- Double Bedroom : 0 x 0 m (0 m2)
- Single Bedroom : 0 x 0 m (0 m2)
- Bathroom : 0 x 0 m (0 m2)

Gallery













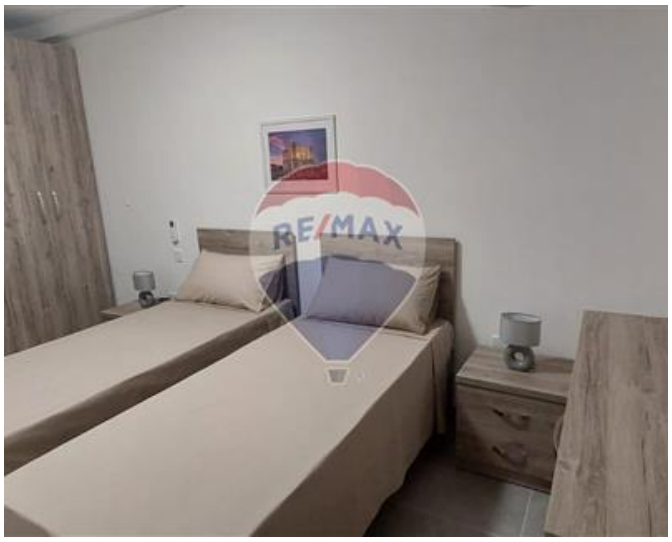

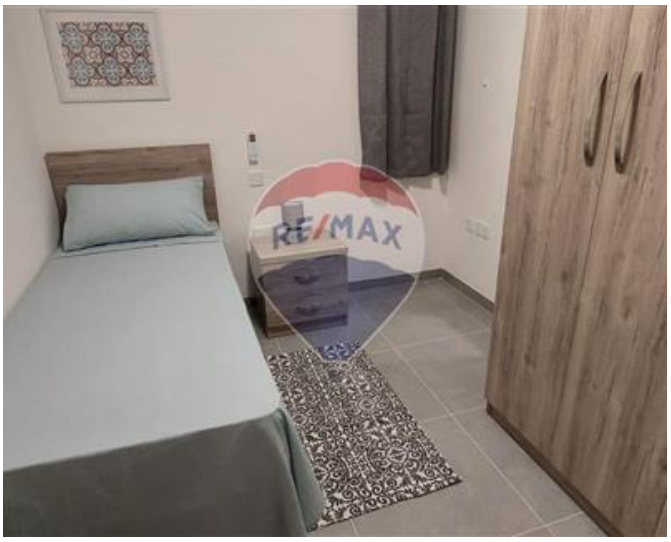



Marina Vella Rapa
REMAX Elite - Sliema

M: 79735135
E: mvellarapa@remax.com.mt
T: 21344024

REMAX Elite - Sliema
241,Tower Road, Sliema, Malta