Apartment in Zejtun

Zejtun, South



€1,650

Reference No: 240511009-388

Total Rooms: **6**

Floor Area (m??) : **0**

Bathrooms: **2**

Bedrooms: **3**

Apartment - For Rent - Zejtun

Beautiful three bedroom apartment enjoys large front balcony and a back balcony. The layout is in the form of a large fully equipped kitchen/ dining / living area, three large bedrooms (main bedroom is with en-suite shower),guest bathroom and a laundry room . Close to all amenities and shops. To compliment this property there is also optional garage

Features

- Lift
- Ceramic Floor
- Soffit Ceilings
- Skirting
- Balcony
- Kitchen/Dinette
- En Suite
- A/C
- Double Glazed

Rooms

- Kitchen/Living/Dining : 0 x 0 m (0 m2)
- Double Bedroom : 0 x 0 m (0 m2)
- Double Bedroom : 0 x 0 m (0 m2)
- Double Bedroom : 0 x 0 m (0 m2)
- Bathroom : 0 x 0 m (0 m2)
- Shower Ensuite : 0 x 0 m (0 m2)

Gallery

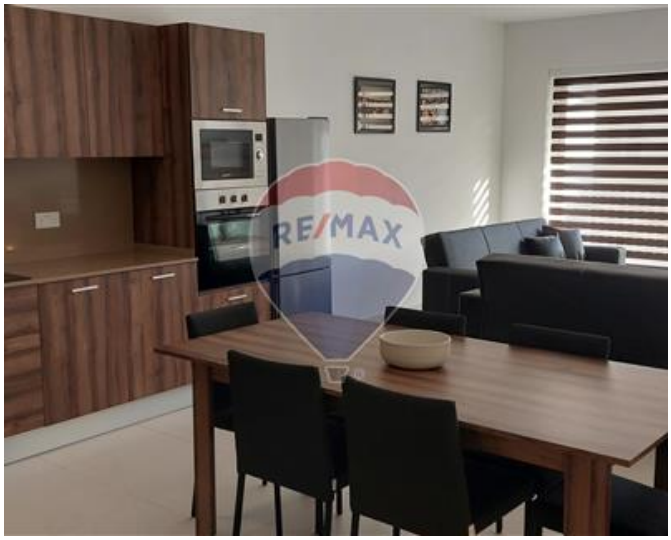

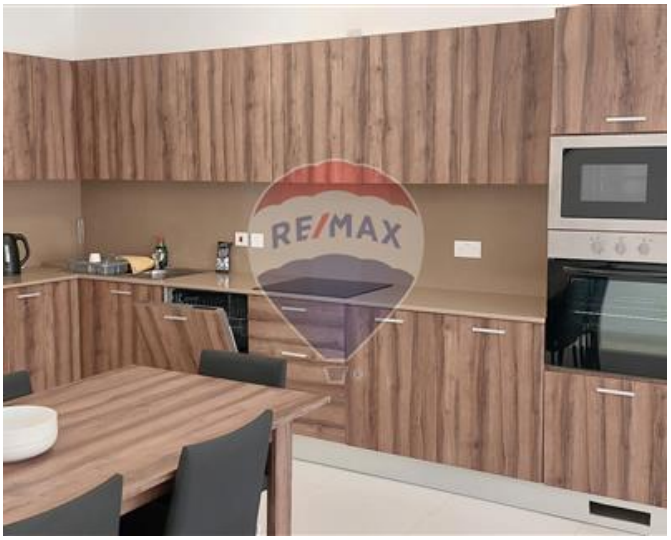

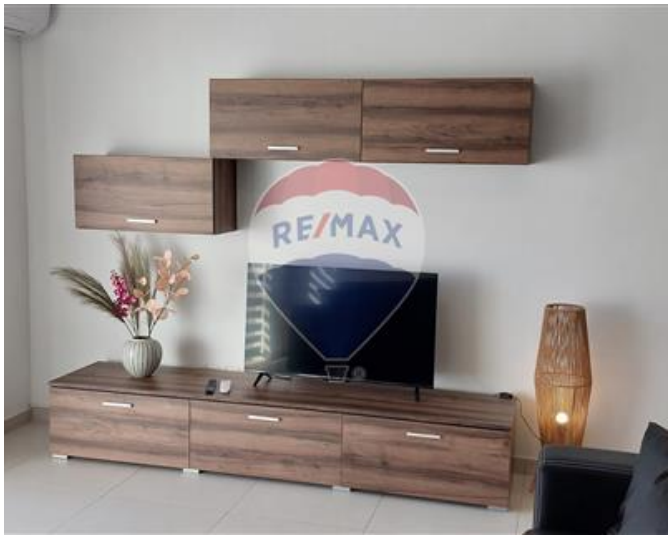





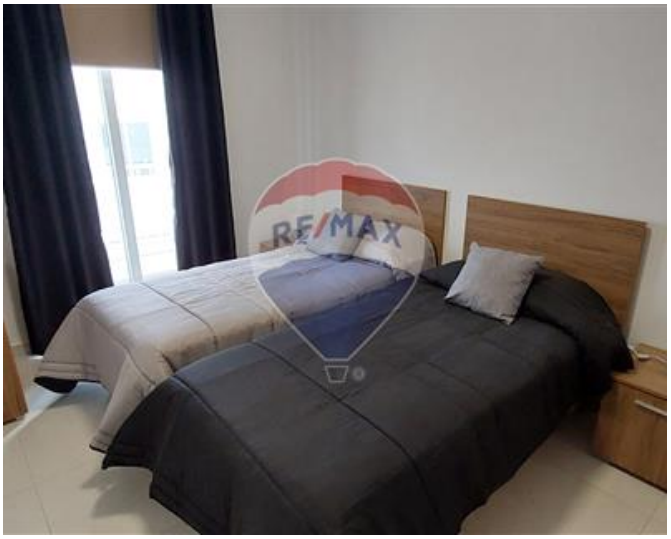







Marina Vella Rapa
REMAX Elite - Sliema

M: 79735135
E: mvellarapa@remax.com.mt
T: 21344024

REMAX Elite - Sliema
241,Tower Road, Sliema, Malta