Penthouse in Ghaxaq

Ghaxaq, South



€1,800

Reference No: 240511009-355

Total Rooms: **4**

Floor Area (m??) : **0**

Bathrooms: **1**

Bedrooms: **2**

Penthouse - For Rent - Ghaxaq

Hal Ghaxaq-Beautiful designer finished penthouse located close to all amenities. This property comprises of an open plan kitchen/living/dining area leading onto a very spacious terrace with beautiful open views, two double bedrooms and a guest bathroom. This property is being offered fully furnished and finished to very high standard. MUST BE SEEN.

Features

- Lift
- Ceramic Floor
- Water Utility
- A/C
- Service Lift
- Balcony
- Kitchen/Dinette
- En Suite
- Soffit Ceilings
- Skirting
- Terrace

Rooms

- Kitchen/Living/Dining : 0 x 0 m (0 m2)
- Double Bedroom : 0 x 0 m (0 m2)
- Double Bedroom : 0 x 0 m (0 m2)
- Bathroom : 0 x 0 m (0 m2)

Gallery

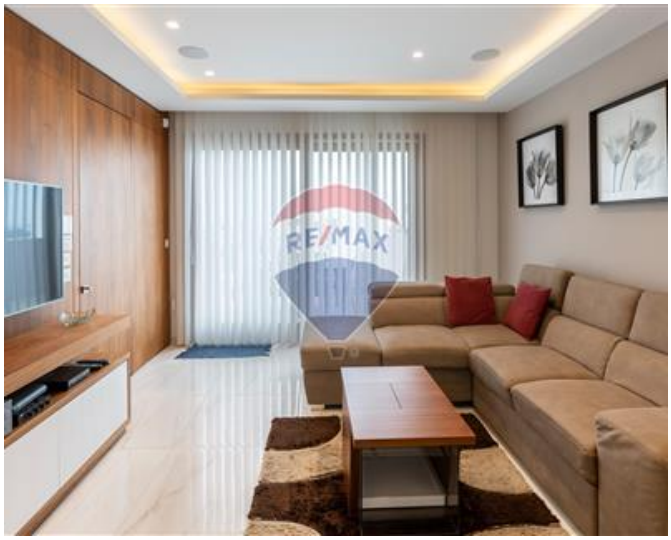





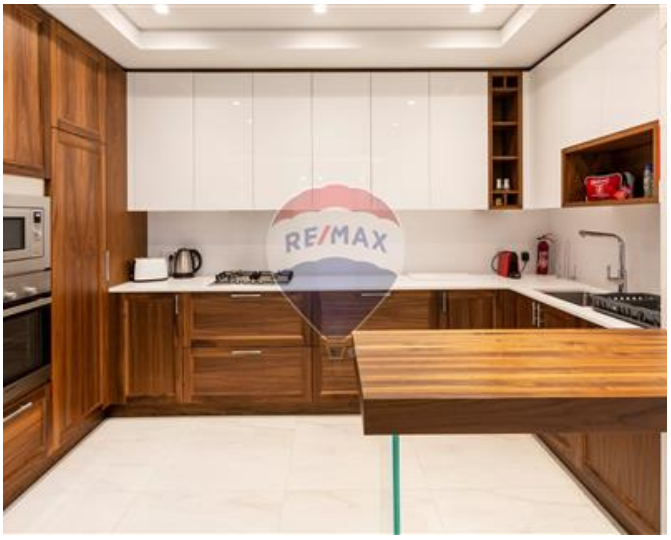













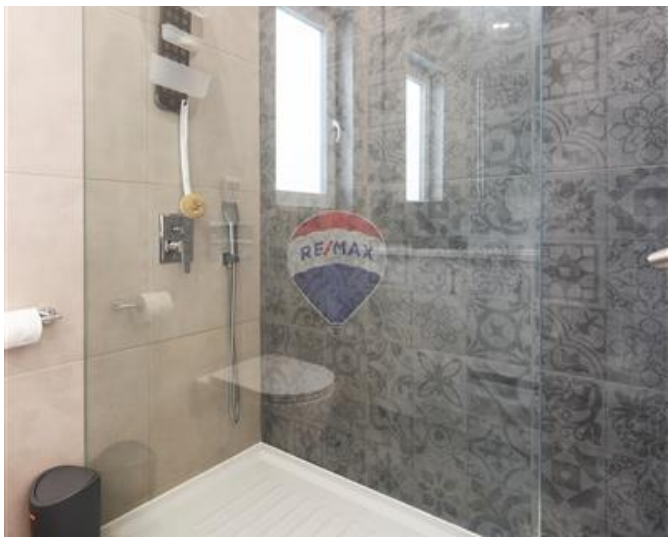





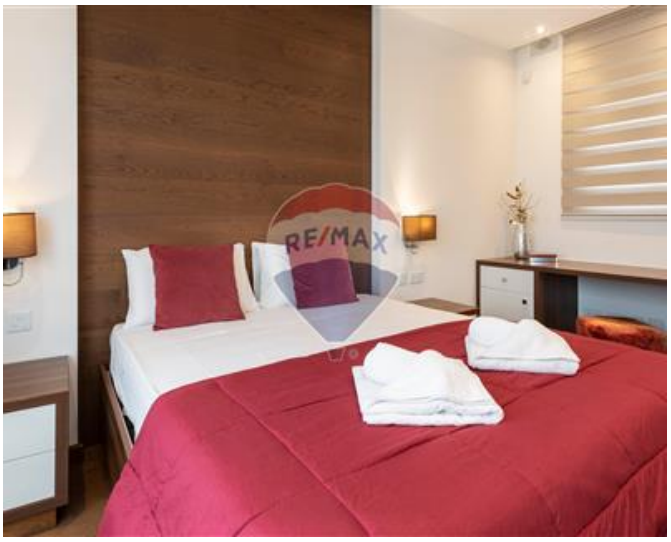

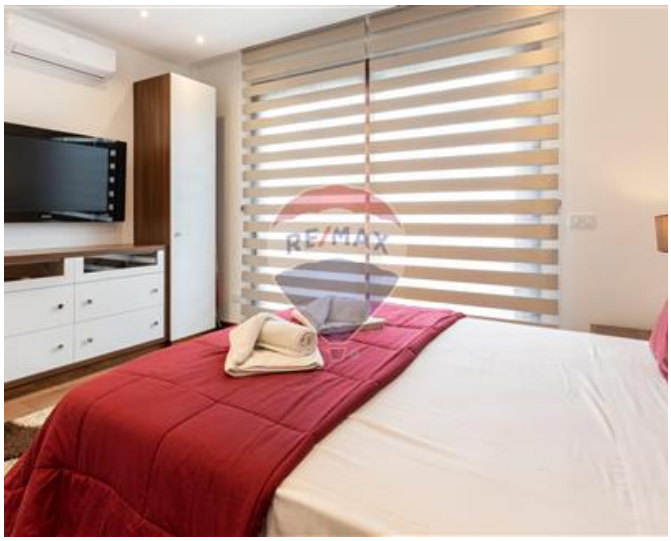











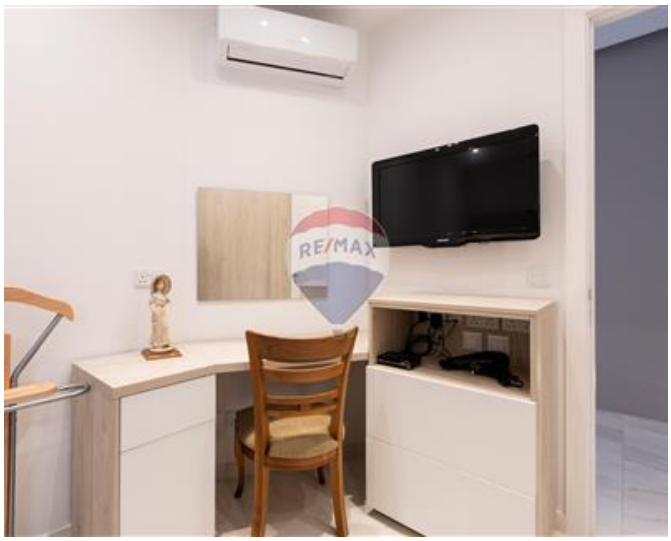



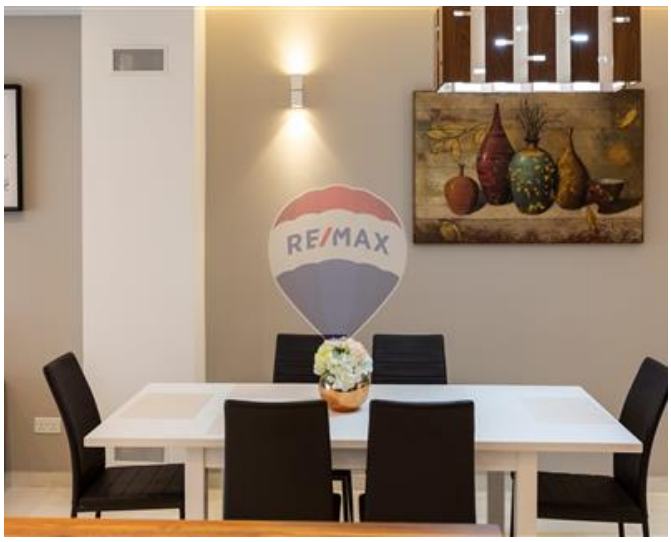





Marina Vella Rapa
REMAX Elite - Sliema

M: 79735135
E: mvellarapa@remax.com.mt
T: 21344024

REMAX Elite - Sliema
241,Tower Road, Sliema, Malta