Maisonette in Marsascala

Marsascala, South



€1,100

Reference No: 240511009-262

Total Rooms: **4**

Floor Area (m??) : **0**

Bathrooms: **2**

Bedrooms: **1**

Maisonette - For Rent - Marsascala

Marsascala - A beautiful seafront modern one bedroomed Maisonette situated in a much sought-after area, in front of the beach and close to all amenities, bus stop and restaurants. This property consists of a large open plan kitchen/living/dining area, leading onto a spacious sunny patio overlooking the sea, ideal for entertaining outdoors, one double bedroom with en-suite shower and a guest bathroom. Must be seen.

Features

- Kitchen/Dinette
- Marble Floor
- Gypsum Plastering
- Skirting
- En Suite
- Water Utility
- A/C
- Front Patio

Rooms

- Kitchen/Living/Dining : 0 x 0 m (0 m2)
- Double Bedroom : 0 x 0 m (0 m2)
- Bathroom Ensuite : 0 x 0 m (0 m2)
- Bathroom : 0 x 0 m (0 m2)

Gallery

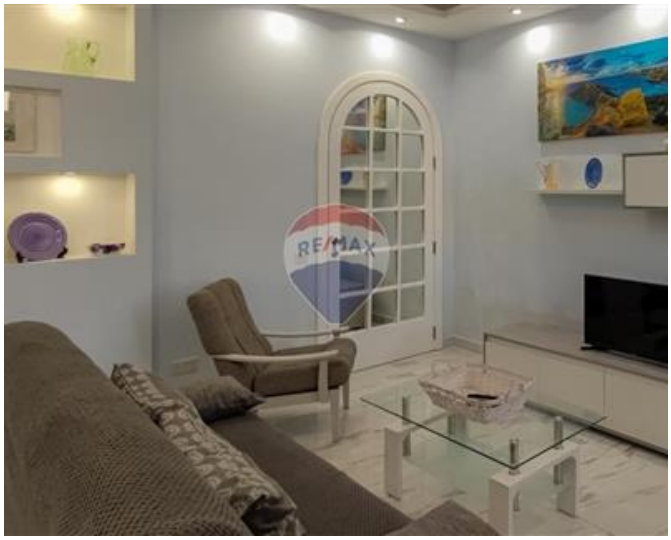














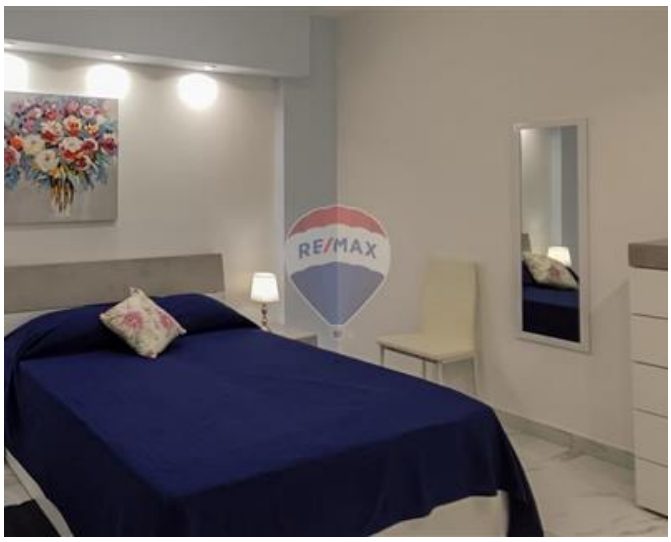





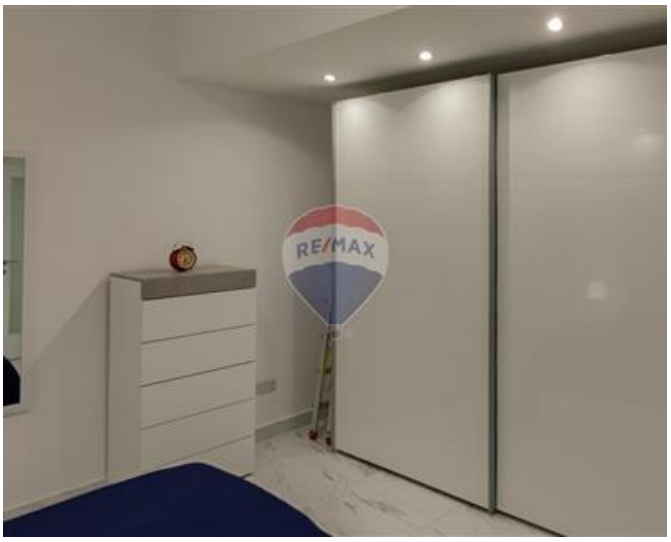







Marina Vella Rapa
REMAX Elite - Sliema

M: 79735135
E: mvellarapa@remax.com.mt
T: 21344024

REMAX Elite - Sliema
241,Tower Road, Sliema, Malta