Maisonette in Swieqi

Swieqi, Sliema and St Julians Surroundings



€2,000

Reference No: 240511009-1014

Total Rooms: **5**

Floor Area (m??) : **0**

Bathrooms: **2**

Bedrooms: **2**

Maisonette - For Rent - Swieqi

Swieqi - Beautiful , modern maisonette ideally situated in Swieqi , close to all amenities. The property features a bright, welcoming layout, open space kitchen/living/dining area, two bedrooms, (main is with ensuite bathroom), guest bathroom . This property would make a lovely home.

Features

- Lift
- Ceramic Floor
- Soffit Ceilings
- Skirting
- Double Glazed
- Kitchen/Dinette
- En Suite
- A/C
- Passenger Lift
- Balcony

Rooms

- Kitchen/Living/Dining : 0 x 0 m (0 m2)
- Double Bedroom : 0 x 0 m (0 m2)
- Double Bedroom : 0 x 0 m (0 m2)
- Bathroom : 0 x 0 m (0 m2)
- Shower Ensuite : 0 x 0 m (0 m2)

Gallery









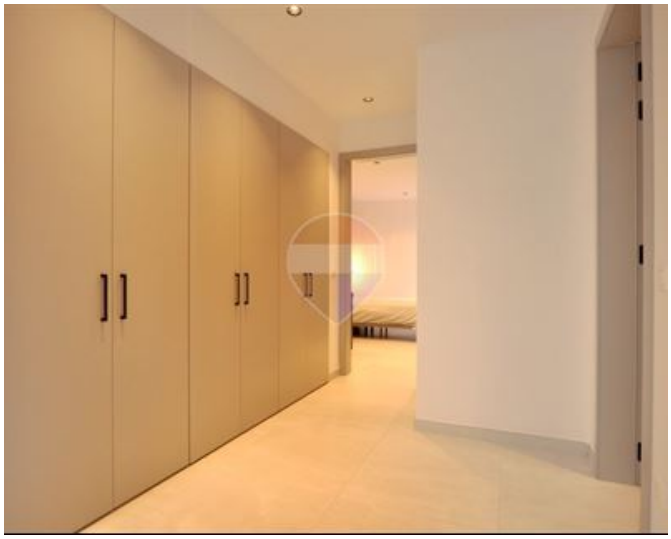

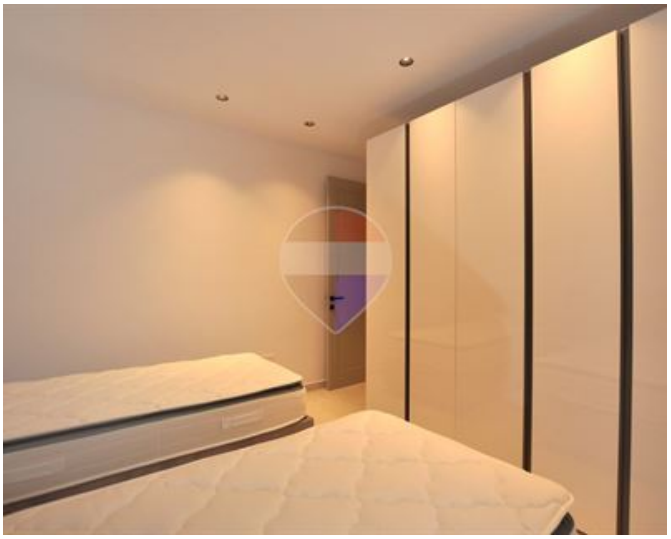

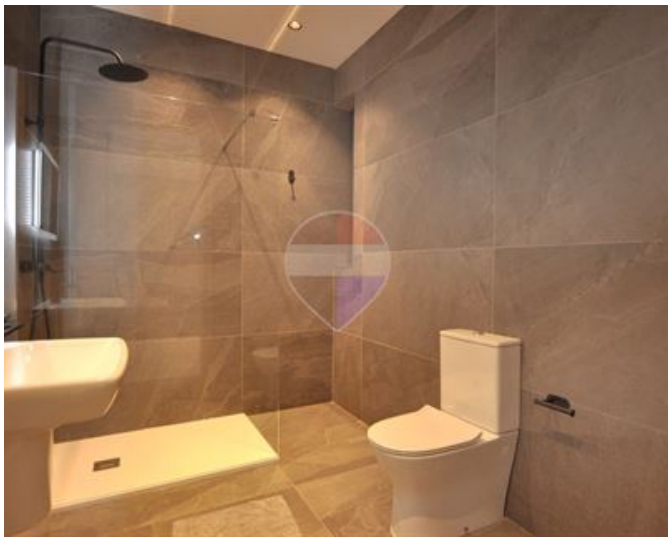





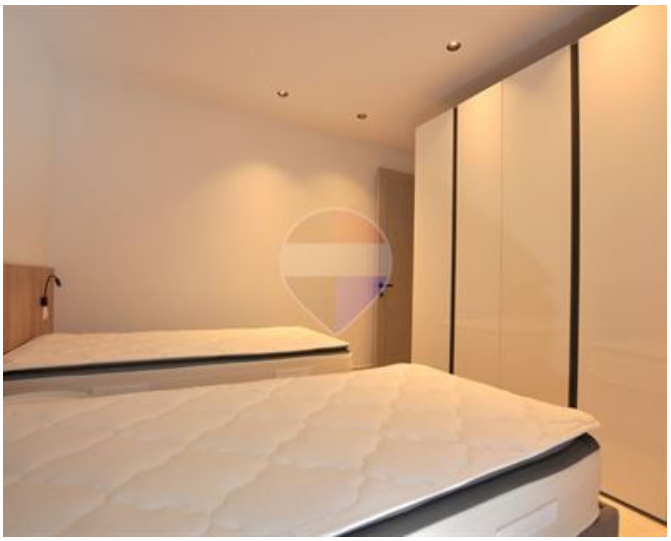

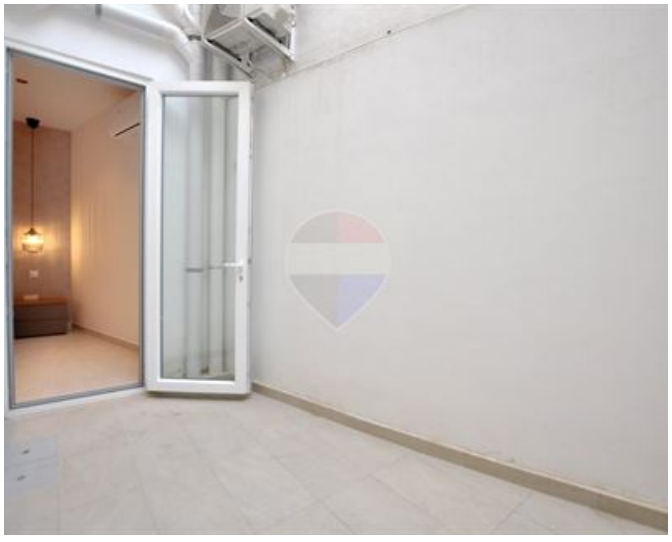





Marina Vella Rapa
REMAX Elite - Sliema

M: 79735135
E: mvellarapa@remax.com.mt
T: 21344024

REMAX Elite - Sliema
241,Tower Road, Sliema, Malta